The Washington Post is the only Washington newspaper publishing the reports of The Associated Press every morning. For home delivery call National 4205.

The Washington Post.

Weather — Generally fair and continued warm.
Temperature yesterday—Highest, 98; lowest, 81.
Details on page 12.

NO. 19,765. ENTERED AS SECOND-CLASS MATTER. POSTOFFICE, WASHINGTON, D. C. WASHINGTON: MONDAY, JULY 28, 1930.
COPYRIGHT, 1930. BY THE WASHINGTON POST CO.
THREE CENTS.

FRANCE KEEPS CUP AS TILDEN AND LOTT LOSE

Cochet and Borotra Are Victorious and Retain Tennis Trophy.

TOURNAMENT ENDS WITH SCORE 4 TO 1

Tense Crowd of 10,000 Wild With Delight at Result.

TWO MASTERS PLAN TO QUIT MATCH PLAY

Youngsters to Have Field in Famous Event Next Year, They Say.

By SMITH REAVIS.

Auteuil, France, July 27 (A.P.).—America's third attempt in as many years to regain the Davis Cup from tennis musketeers of France foundered today upon the granite-like defenses of those veteran French aces, Henri Cochet and Jean Borotra.

Capturing both of the final day's singles matches, France retained the cup she first won in 1927 by the decisive margin of four victories to one.

Leading, two to one, after the first two days af play in the challenge round, France clinched the cup when Borotra conquered George Lott, youthful star from Chicago, 5—7, 6—3, 2—6, 6—2, 8—6. Cochet put the finishing touches on France's third successful defense of the cup by whipping his old rival, Big Bill Tilden, in easy fashion, 4—6, 6—3, 6—1, 7—5.

Tilden Won Lone Victory.

Tilden registered America's only victory of the challenge round on Friday when he defeated Borotra in four sets. Lott fell before Cochet in straight sets on the opening day and the crack American team of Wilmer Allison and John Van Ryn were beaten by Cochet and Jacques Brugnon in four sets yesterday.

An intensely partisan and intensely sporting crowd of 10,000, generous to the losers but wild with delight over the winners, saw the 1930 series come to a close.

Throughout the first match of the day, Lott against Borotra, they had sat in an atmosphere so charged with tension that the cry of a child brought on near hysteria. Tilden's defeat at Cochet's hands was almost a relief from the emotional overcharge of the earlier battle.

Two Masters Will Retire.

Today's play, while it marked retention of the cup by France for another year, at least, also signaled the passing from this international competition of the two masters, Tilden and Borotra. Both told the Associated Press they never would play for the Davis Cup again.

"We must requisition Rene Lacoste next year," said Borotra, "because I never want to play such a Davis Cup match again. I didn't play very well. I don't want to say I played 'rotten.'"

Next year, then, it will be a year for the youngster. One of them today showed his metal. Lott fought Borotra to the very last stroke of their five-set match and lost, it seemed, only because of the greater tournament experience of the veteran Basque. There wasn't a time until the last stroke was played that Lott wasn't dangerously threatening.

The Chicagoan jumped into his best form from the first game. He won it on service and broke through Borotra for the next at love.

Borotra decided to come to the net in the third game and won it only to lose the next two to the accurate placing and long line drives that the American sent sizzling down the sidelines. Two more games went

Continued on Page 9, Column 2.

STUDIO IS OCCUPIED

A unique studio apartment in Riggs Court was without a tenant until a small ad announcing the vacancy appeared in The Post's Classified Section.

The "first thing in the morning" the new lessor arranged for occupancy through the offices of Weaver Bros., Inc., 809 15th St. N.W.

Quick response is available, whether you buy, rent or sell with

Post Classified Ads
Just Phone National 4205

Calvin Coolidge

Says: When the country needs a little encouragement it can look at the condition of the Federal Treasury.

Since August, 1919, the National debt has been reduced over ten billion dollars and now stands at a little over sixteen billions. The interest charge has been practically cut in two but is still over six hundred millions. In the meantime we have had five reductions of taxes which give the people direct relief of about two billion dollars yearly and indirect relief to an amount that it is impossible to estimate. Nevertheless expanding business brought sufficient revenue to meet increased expenditures and show a large yearly surplus.

The credit for the original draft of tax bills and issuing new securities so as to cut the average interest rate well below 4 per cent belongs to the Secretary of the Treasury. The credit for a policy of economy that produced a surplus, reduced taxes and increased prosperity belongs to the President. He has been aided by the Budget Bureau, the departments and the Congress. It is a wonderful record. But because of decreased business there must now be some rigid economy to prevent a deficit.

(Copyright, 1930.)

WATCHMAN IS BOUND BY LAUNDRY THIEVES

Five Thugs Enter Office of Plant, but Fail to Open Two Safes.

AN EXPLOSIVE IS TRIED

After binding and gagging the watchman, five thieves who early yesterday entered the plant of the Washington Laundry, at 2627 K street northwest, were frightened away before their attempts on the safe were successful.

Two of the men approached John H. Lyle, 74 years old, of 1114 Twenty-fifth street northwest, the watchman, who was sitting in front of the building. They seized and bound him and locked him in a lavatory in the building. Three other men then drove up in a car and joined the first couple.

The men apparently drilled one safe, but the drill broke off before the combination was wrecked. Then the yeggs turned their efforts to another strongbox. They discharged one blast of some explosive on this, but the safe was not completely opened, and they did not gain entry.

At this point, either because their supply of tools was exhausted or they had no more explosive, or because they became frightened, the men fled. Lyles, after freeing himself from his bonds, called police. The watchman said that the men worked on the two safes for about an hour.

John Voorhis, 101, Eludes Reporters

Tammany's Grand Sachem Reiterates Opposition to Prohibition.

White Plains, N. Y., July 27 (N.Y. W.N.S.).—Because for the last few years he has allowed the public to fete him on his birthday, and because it was Sunday, and because he is taking extra precautions for his health during the very hot weather, John R. Voorhis, New York's most famous centenarian, today slipped away from his friends and well-wishers, eluded an inquisitive press, and spent the 101st anniversary of his birth with just a few members of his family at the home of his youngest daughter, Mrs. William H. Newell, in her apartment here.

When a reporter finally located him, the grand sachem of Tammany Hall and president of the board of elections, seemed vastly pleased at the little trick he had put over on the newspapers.

To the reporter who found him he gave a brief interview, reiterating his opposition to prohibition until such times "as all people want it—if that time ever comes."

DENTAL SPECIALIST POTOMAC VICTIM

John W. Hogshead, 32, Strikes Head on Obstruction as He Dives.

POLICE RECOVER BODY

John W. Hogshead, 32 years old, head of a well known dental laboratory in the Medical Science Building, was drowned late yesterday afternoon while swimming in the Potomac river at Hains Point. He is believed to have been knocked unconscious by striking a submerged obstacle upon diving.

The drowning occurred while Mr Hogshead was in swimming from a small launch anchored a short distance off the point in company with Thomas Halley, owner of the craft, of Lanham, Md.; George Hurlebaus, of 3823 Fourteenth street northwest, and F. A. Parks, of the Clyde Apartments, 1124 Tenth street northwest.

After numerous dives from the boat, lying in less than 8 feet of water, Hogshead took a plunge alone from the side of the craft while his companions splashed in the water nearby. His failure to reappear on the surface several moments later stirred their anxiety, but their efforts to discover his whereabouts in the water proved futile.

Harbor police retrieved the body from a spot near the point where he had made his fatal plunge after efforts lasting more than a half hour, during which time hundreds of motorists parked at the waterside rendezvous to view the grappling operations.

Resuscitation efforts carried on for more than a half hour by physicians of Emergency Hospital and the Fire Rescue Squad proved unavailing and he was pronounced dead after two injections of adrenalin failed to revive a spark of life.

A gaping hole near his left eye led to the belief that he had received a terrific blow in striking a hidden object beneath the surface of the river.

Hogshead had maintained offices in the Medical Science Building for more than five years, after having been in business for himself for a similar length of time in another building in the same block.

He had performed dental laboratory work for numerous dentists in this city and in this section since moving here about ten years ago from a small town in Virginia.

Woman Kills Taxi Man, Then Commits Suicide

Charleston, W. Va., July 27 (A.P.).—Marty Ford, a cab driver, said to have come here from Chicago, tonight was shot and killed while seated in his cab at a street stand by Norma Clay, who then killed herself.

Police knew of no motive for the shooting.

Guns That Killed Buckley Believed Seized in Foray

Sixty Detectives and Patrolmen Raid Hangout of Gang Near Detroit; Five Men Are Arrested; Weapons Found Under Floors.

Detroit, July 27 (A.P.).—Sixty detectives and patrolmen besieged a gangsters' hideout in the exclusive Grosse Pointe suburb this morning and finally gained entrance and arrested five men, believed to have been involved in a dozen recent gang slayings here. Detroit detectives, Michigan State police and Grosse Pointe police and firemen took part in the raid, after a man leaned from the window and shouted that he would "bump off the first copper that sets foot on the doorstep."

Among the weapons found in the place, police believe they may have obtained those used in the slaying of Gerald E. (Jerry) Buckley, political commentator for radio station WMBC, shot to death last Wednesday. Bullets from a German Luger revolver and an unidentified .38-caliber weapon were found in Buckley's body A German Luger with the barrel missing was found in the place raided today.

Those arrested were Joseph Catlonetti, Dageo Bonvante, Elmer Macklin, Joe Locano and Joseph Amico. All have police records. They are held on technical robbery armed charges.

After police had searched the house and found no weapons they called the Grosse Pointe fire department. Floor boards were torn up in the attic, and five revolvers were found underneath. Police were continuing

Continued on Page 3, Column 3.

BAN ON SOVIET DUMPED GOODS URGED BY REED

Senator, in Mellon Letter, Raps Lumber Imports and Hard Coal.

FAVORS APPLICATION OF TARIFF PROVISION

Convict-Made Products in U. S. Employment Menace, Opinion.

EMBARGO BY HOOVER IS CITED AS REMEDY

Quotes Chairman Broussard of Tariff Commission on "Unfair Methods."

(Associated Press.)

Application of the new tariff act's exclusion provisions against imports of Russian lumber and anthracite produced by convict labor or "dumped" into the United States at low prices was urged yesterday by Senator Reed (Republican), Pennsylvania, in a letter to Secretary Mellon.

Senator Reed, whose State is a big hard coal producer, expressed the opinion that such commodities could be barred either by Treasury regulation under the section prohibiting entry of convict-made goods or by presidential embargo under the provision dealing with unfair competition.

"As you are doubtless aware," he wrote, "a serious situation has arisen as a result of importation of lumber, anthracite and the threatened importation of other commodities produced or supposed to be produced by convict labor at prices much below the cost of producing similar commodities in the United States.

Sides With Woll.

"This competition, unless checked by the exclusion of foreign goods so produced, not only will prove ruinous, but in making a bad situation worse, will contribute to the unrest and unemployment in our own country. This would be particularly pleasing to the Communistic regime in Russia, and encourage the spread of radicalism in the United States."

Taking the same position as Matthew Woll, president of the wage earners' protective conference, the Pennsylvania senator said the language of the new law was sufficiently broad to permit the American government to place the burden of proof on the importer.

The Treasury already has issued an antidumping order against Russian matches and barred shipments of pulp wood from that country under the convict labor clause and customs officials are giving serious study to the protests from lumber and coal interests.

Sees Danger of Delay.

In his letter to Mr. Mellon, Senator Reed quoted Chairman Broussard of the Tariff Commission as saying there was some question whether the "Russian coal situation" might not be considered under the unfair competition provisions.

"It seems to me," M. Broussard was quoted as saying, "that if unfair methods of competition or unfair acts in the importation or sale of

Continued on Page 2, Column 6.

STREET LEVEL MERCURY HITS 109 READING

Fair and Continued Warm Forecast for Today; Humidity Up.

OFFICIAL REPORT 10 DEGREES LOWER

Moisture in Atmosphere Adds, in Big Measure, to Discomfort.

PRISONER IN CELL IS VICTIM OF HEAT

Midwest and East Swelter as Six Deaths Are Laid to Weather.

New All-Time Records Set by Temperature

(Associated Press.)

Temperatures soared to new season levels and in some cases set new all-time records yesterday as the Nation remained in the clutches of its heat wave. Some of the temperatures:

Mount Carmel, Ill	110
Omaha, Nebr	108.6
Peoria, Ill	107
Pipestone, Minn	107
Des Moines, Iowa	106
Evansville, Ind	106
St. Louis, Mo	106
Keokuk, Iowa	106
Caro, Ill	104
Davenport, Iowa	104
Kansas City, Mo	104
Little Rock, Ark	104
Sioux City, Iowa	104
Fort Worth, Tex	102
Shreveport, La	102
Bloomington, Ill	100
Washington, D. C	99

So far as the Weather Bureau's official report is concerned, yesterday went on the records as a break in the stretch of superwarm days with temperatures above 100 degrees.

The highest temperature reported by the bureau was 99, shortly after 3 o'clock. At the same time, however, the groups that congregated all day around the Pennsylvania avenue kiosk were gazing in awe at a reading of 109 degrees on the shady side of the kiosk.

The discrepancy between its two sets of instruments was explained by the Weather Bureau with the fact that whereas cooling zephyrs were curling around the bureau's laboratory, not a breath of air was to be felt at the kiosk, which thus bore the full brunt of the sun's scathing rays. A few minutes before 4 o'clock a cloud sailed past the face of the sun, with the result that the temperature dropped 3 degrees immediately and did not again rise.

Relative Humidity High.

The relative humidity did much to add to the discomfort of those who were unable to get away from the Capital for the week-end. Whereas the humidity on Saturday was down around 18 per cent, yesterday it climbed up to above 60 during the morning, and even in the heat of

Continued on Page 3, Column 3.

CAMPBELL WILL ASK HABEAS CORPUS WRIT UNLESS FREED SOON

Counsel of Baker Case Suspect Lays Plans for Legal Action.

STATE AND DEFENSE FIND NEW EVIDENCE

Gloth Expects to Prove Realty Man and Girl Were Acquainted.

MAY ALSO PUT CAR NEAR DEATH CULVERT

Lawyer for Captive Says New Witnesses Will Sustain Alibi.

Legal proceedings will be instituted to free Herbert M. Campbell from the Arlington County Jail where he is held, charged with the murder of Mary E. Baker, unless he is released this week. Charles H. Smith, his attorney, will seek a writ of habeas corpus, through which he expects that his client will be released.

On the other hand, Commonwealth's Attorney William C. Gloth has uncovered witnesses through whom he hopes to place Campbell's automobile near the culvert where the slain girl's body was found. Further, he expects to prove that the Arlington County real estate dealer and the Baker girl were acquainted.

Both the defense and the prosecution have become enthusiastic as a result of the witnesses they have found for their respective cases. Mr. Smith today will present to Mr. Gloth and Lieut. Edward J. Kelly the names of three witnesses who, he says, will substantiate Campbell's story of his whereabouts on the night of the slaying.

Ample Time to Be Allowed.

Ample time will be given the investigators to sift the stories of the defense witnesses. If no move is made to free his client, Mr. Smith has indicated that he will petition for the writ which will result in a hearing of the evidence against Campbell.

Arrayed against the friends of Campbell are three new State witnesses. One of these is a man friend of the slain girl, who it is said will tell Lieut. Kelly and Mr. Gloth that the girl mentioned Campbell's name to him on two occasions before the murder.

This witness was arrested earlier in the investigation. He was released when he proved to authorities that he was confined to bed on the day of the murder. Police will not reveal his name. He first met the girl in February and had been in her company on several occasions until he became ill shortly before the murder.

Interview Scheduled Today.

The Navy Department clerk twice told him that she was acquainted with Campbell, it is claimed. Today Mr. Gloth and Lieut. Kelly expect to interview this man to secure, if possible, a more definite link between the suspect and the murdered girl.

Another State witness to be interrogated today is a retired Army officer who is said to have been in Campbell's company about April 10 or 11 in a drug store near Dupont Circle. On this occasion Campbell and the witness tried to obtain the use of an apartment to hold a party.

Inspector William S. Shelby received this information over the week-end and detectives located the officer late yesterday. Nothing of particular significance is expected to result from this interrogation. Detectives are inclined to believe that the officer may have been in company with a man named Campbell, but not the one under suspicion.

Sedan Seen Near Gate.

Mr. Gloth's third witness, whose identity he refuses to reveal, is believed to be a resident of Virginia Highlands who saw a large sedan parked near Sheridan Gate at 8

Virginian Sends Rum Letter to Sir Ronald

Protests Use of Liquor in Embassy as Derogatory to U. S. Dignity.

Special to The Washington Post.

Charlottesville, Va., July 27—Samuel B. Woods, former mayor of Charlottesville, but now a leading farmer of Albemarle County, has written a letter to Sir Ronald Lindsay, British Ambassador at Washington, protesting against the use of liquor in the embassy building.

"You have been willing to take advantage of a technicality and of the immunity of your office to do yourself what would be a crime for a citizen of the United States to do," says Mr. Woods. "Whether you intend it or not, you show disrespect for the Constitution and contempt for the laws of our nation to which you have been accredited as a diplomat.

"You have not followed the noble example of General Foch when in our country; you are doing much to weaken the friendship of the United States for Great Britain, which Sir Esme Howard and the recent action of Canada have strengthened. You are wounding and estranging England's best friends and delighting

Continued on Page 3, Column 6.

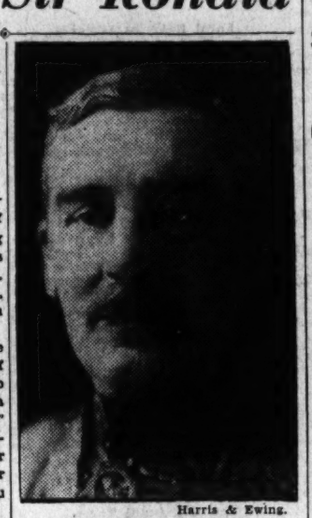

Harris & Ewing.
SIR RONALD LINDSAY.

STAND OF MORROW ASSAILED BY DRYS

Leaders, Through Christian Herald, Pledge War on Wet Candidates.

DENY LOSS OF LIBERTY

New York, July 27.—Leaders of the prohibition movement, hitting "misrepresentations" aimed to make the eighteenth amendment "appear as offensive sumptuary legislation," today issued through the Christian Herald a long pronunciamento against the dry repear stand of Ambassador Dwight W. Morrow, candidate for United States Senator from New Jersey.

The group signed and released a document pledging themselves to the elimination of traffic intoxicants to the support of candidates sharing the same views, to the enactment of State enforcement legislation and to making enforcement generally more efficient.

It was announced that The Christian Herald shortly will publish articles by Henry Ford and Senator Borah supporting the movement.

The signers are Mrs. Lenna Lowe Yost, Raymond Robbins, S. E. Nicholson, Dr. E. C. Dinwiddie, Oliver W. Stewart, Dr. Daniel A. Poling, Bishop William F. McDowell, F. Scott McBride, Fred B. Smith, Mrs. Ella A. Boole, P. H. Callahan and Dr. Arthur J. Barton.

The signers declare that "personal habits and the conduct of the home life in the field of private morals." "These," they continue, "should not be touched by the hand of the law unless they cross their boundaries, and then only by due process of law." They intend to "continue to seek to influence both individuals and the home through moral and religious instruction and by educational programs and processes."

The statement continues:

"The paramount purpose of the eighteenth amendment is to destroy traffic in intoxicating beverages. The amendment itself prohibits the manufacture, sale, transportation, importation and exportation of such bever-

Continued on Page 2, Column 1.

54,000 LEAD GAINED BY MRS. FERGUSON

Texas Proves Fourth of Hoover Southern States to Reenter Fold.

STERLING RUNS SECOND

Dallas, Tex., July 27 (A.P.).—Mrs. Miriam A. "Ma" Ferguson, former governor, and Ross S. Sterling, wealthy Houston publisher, tonight appeared certain of places in the run-off for the Democratic nomination for governor.

Based on the report of 65 counties complete, the Texas election bureau estimated a vote in yesterday's primary of 780,000. Of that total, 663,284 votes had been unofficially tabulated.

The figures which represented at least partial returns from 241 of the State's 253 counties were: Mrs. Ferguson, 194,018; Sterling, 139,501; Clint C. Small, 103,876; Thomas B. Love, 66,427; Jim Young, 63,093; Barry Miller, 43,063; Earle B. Mayfield, 42,709; C. C. Moody, 3,702; Paul Loven, 2,360; Frank Putnam, 2,350, and C. E. Walker, 2,185.

Gov. Dan Moody, who four years ago defeated Mrs. Ferguson for renomination, said tonight he would support "anyone who goes into the run-off against the Fergusons." Mrs. Ferguson entered the lists this year when her husband, James E. "Farmer Jim" Ferguson, also former governor, was denied permission to place his name on the ballot. Permission was denied because of his impeachment while in office.

Run-off primary elections are held in Texas between the two high candidates for nomination when no candidate has a majority. Democratic nomination generally is considered equivalent to election.

Senator Love, one of the defeated candidates, who led the successful Democratic bolt in Texas from Alfred E. Smith in the 1928 presidential race, pledged his support to Sterling and said he would do all in his power to prevent the return of "Fergusonism" to the State capitol.

United States Senator Morris Sheppard, dry, was renominated in the

Continued on Page 2, Column 5.

Germans in Orkneys On Flight to America

Aviators End Second Lap and Face Next Hop to Iceland.

Kirkwall, Orkney Islands, July 27 (A.P.).—The German airmen, Wolfram Hirth and Oscar Weller, who are flying to America by the northern route, arrived here at 6:55 p. m. today from Hanworth Airdrome, near London.

London, July 27 (A.P.).—On the second lap of their flight from Germany to America via Iceland and Greenland, Wolfram Hirth and Oscar Weller today took off from Hanworth Airdrome for Kirkwall in the Orkney Islands.

The German aviators hoped to make a nonstop flight to the Orkneys, but expected to land at Turnhouse, near Edinburgh, in event of bad weather, since their plane has no wireless set. The aviators will rely on weather reports from the German admiralty, the British air ministry and the United States Weather Bureau, which will be wirelessed to the points where they land en route.

Hirth said he expected their greatest difficulty in the fog belt overhanging the ice on the east coast of Greenland. He hopes, however, to avoid trouble by steering inland over Greenland.

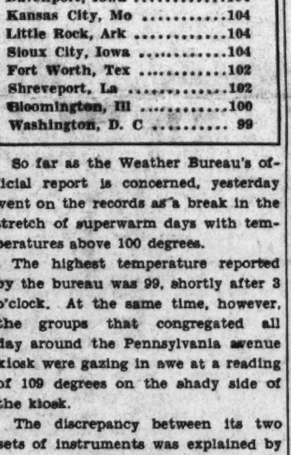

Associated Press Photo

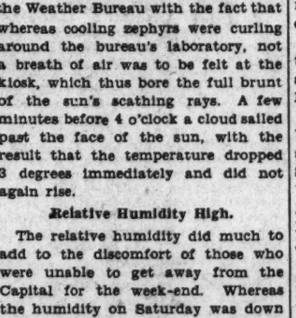

Wolfram Hirth, German aviator, is attempting a flight to United States. Map shows route.

America to Police World, Sir Oliver Lodge Asserts

Destiny of Earth Lies in Hands of United States, Though It Hardly Realizes Its Future, British Physicist Declares.

New York, July 27 (N.Y.W.N.S.).—Making his first address to the American people in ten years, Sir Oliver Lodge, British physicist, in a radio address today over the Columbia Broadcasting System, declared that in due time the police force of the world will be in the hands of America. His subject was "The Destiny of America."

Sir Oliver's address, broadcast from the studios of the British Broadcasting Co. in London, consumed fifteen minutes and was heard distinctly. He said, in part:

"The United States of America probably hardly yet realize the part they are to play in human progress. They have several advantages. They have partitioned themselves off from their ancestral lineage. They have developed or are developing into the mightiest of the nations.

"Already they have achieved much. In instrumental astronomy they beat the world. Their telescopes are the largest, are finely placed on the tops of mountains in clear air and are competently attended. Albert A. Michelson and Robert W. Wood are among the world's chief experimental physicists and Andrew Milliken is running them close. Their surgery is world famous. So is their architecture.

"They have so much land that they need no more. They may, indeed, in-

Continued on Page 2, Column 2.

Train travel cost reduced nearly 50% July and August. Atlantic Coast Line, 1418 H st. nw.—Adv.

Index to Today's Issue.

Page.
1—France Keeps Davis Cup.
Ban on Soviet Goods Urged.
British Embassy Rum Protested.
Campbell to Demand Freedom.
Dental Specialist Drowns.
Mrs. Ferguson Leads in Texas.
2—Hoover Relaxes at Camp.
Quake Relief Is Speeded.
Three Die in Plane Crash.
3—Air Derby at Los Angeles.
Gas Well, Afire, Perils Town.
4—Magazine features.
Radio Programs.
5—Hide in the dark (fiction).
6—Editorial.
7—Society.
8—The Post's Comics.
9-10-11—Sports
12—Financial.
13—Classified Advertisements.
14—One Shot in Street Row.
Youth Saved From River.
Hoover to Praise Trainees.
G. W. U. Announces Change.
Vital Statistics.

o'clock on the night of the murder. As the witness approached the gate, which is a short distance from the culvert where her body was found, the driver of the large car focused his lights upon the witness' automobile.

In the large car were a man and a woman.

Two of Campbell's alibi witnesses will substantiate the story of Mr. and Mrs. Roy K. Smith, 620 Hamilton street northwest. One of these is Mrs. Marion Stuart, a sister of Mr. Smith, who said last night that Campbell had visited there on the eventful evening of April 11 and stayed "for at least an hour and a half, and possibly two hours."

She was positive of the date, Mrs. Stuart pointed out, because when, on the following evening, the family was discussing the Baker tragedy, comment had been passed on the fact that Campbell had called there on the very evening the crime occurred.

Arrived About 7:30.

Campbell arrived at the Smith home, Mrs. Stuart said, "between 7:30 and 8 o'clock," although she was not positive of the exact time because she was ill in bed and did not see him until he stepped to her room later to inquire about her health. He was there until at least 9 o'clock, and possibly until 10, she declared.

Mr. Stuart explained that Campbell was an infrequent visitor at the Hamilton street residence, only calling "when he happened to be in the neighborhood." On that particular evening he had explained, she said, that he had taken his son to a Boy Scout meeting and "just dropped in to kill time until the meeting was over."

She and her brother and sister-in-law had first met Campbell some four or five years ago, she said, when relatives had bought a home through the Arlington realty man. When they went to inspect the prospective purchase an acquaintanceship began. It had been more than a month prior to April 11 when they had last seen Campbell previously, she explained.

Grocer Is Included.

Another person who was at the Roy K. Smith home on that night is also included among Attorney Smith's witnesses. The proprietor of a grocery store, near Campbell's home in Virginia Highlands, is the third witness.

On April 11, Campbell stopped at the store about 5:30 o'clock and made several purchases to take to his home, this man says. Edwin Callahan, Campbell's stepson, told Lieut. Kelly and Mr. Gloth that his stepfather arrived home with provisions about 5:05 o'clock.

Heretofore, the only corroboration to Campbell's story, covering the time from 5:30 until 7 o'clock was given by his wife, Mrs. Ruth Callahan Campbell, and her son, Edwin Callahan.

Mr. Gloth, Inspector Shelby, Sheriff Fields and Lieut. Kelly today will hold a conference regarding further examination of Campbell's gun by Maj. Calvin Goddard, ballistics expert.

Maj. Henry G. Pratt, superintendent of police, accepts the identifications of Dr. Wilmer Souder, of the Bureau of Standards, and Lieut. John Fowler in which the gun owned by Campbell was named as the death gun.

Whether Maj. Goddard will examine the pistol is now a matter for Mr. Gloth's decision, although he, too, has manifested the belief that there is no question as to its identification.

Witnesses Are Secret.

Campbell's attorney declined to name his witnesses, saying that out of courtesy to authorities, their identity should not be made public unless by Mr. Gloth or Mr. Fields.

Mrs. Campbell visited her husband early yesterday at the Arlington County Jail. She brought him food and clothing. Last night she again appeared, bringing coffee and sandwiches.

Attorney Smith intends to leave next week for more than a month's vacation. He expects that his client will be released by that time.

State President In Brazil Is Slain

Political Circles in Turmoil After Rival Shoots Him Dead.

Rio de Janeiro, July 27 (A.P.).—Brazilian political circles were deeply disturbed today over the assassination in the City of Recife last night of Joao Pessoa, President of the State of Parahyba and member of a prominent family of statesmen.

Senhor Pessoa, who had been liberal candidate for the vice presidency of Brazil in the March elections, was shot by a political rival in a refreshment store.

The assassin, Joao Dantas, fired several times point-blank at the state president, who dropped to the floor dead. Dantas was wounded in the head by a shot from the revolver of Pessoa's chauffeur.

For many months Senhor Pessoa had been a central figure in a kind of guerilla warfare with Deputy Josepereira, whose headquarters are at the town of Princeza. Many persons have been killed during the hostilities, which arose from a dispute about political patronage.

DRY LEADERS ASSAIL STAND OF MORROW

Continued from Page 1.

ages. Enemies of prohibition endeavor to make this appear as offensive sumptuary legislation. They insist that the enforcement of the eighteenth amendment involves the invasion of homes and the infringement of personal rights in violation of the spirit of the fourth amendment to the Constitution. This is not true, and we specifically repudiate all enforcement policies that do not regard and safeguard every personal right guaranteed by the Constitution. The primary and continuous attack is on the traffic of intoxicating liquors."

Declaring continued support for dry candidates and calling on local governments to assume enforcement responsibility, the statement continues:

"More efficient organization for Federal enforcement has been found necessary. The President has recommended legislation intended to accomplish this purpose. The object of the changes proposed is to secure a greater concentration of responsibility for enforcement and to relieve the congestion of the courts. It is hoped that Congress will complete the enactment of this legislation and it is believed good results will be realized and by it enforcement will be made more effective.

"We believe that if these policies are carried out the commercial traffic in intoxicating liquors will be destroyed and the national supply of such liquors cut off at its source. Then, in spite of individual transgressors of the law, and in spite of States that fail to support the Constitution, prohibition will become increasingly effective.

"We do not and can not assume greater perfection in the enforcement of prohibition laws than in the enforcement against theft and burglary. Under the eighteenth amendment the beverage traffic in intoxicating liquor is being destroyed and prohibition is winning."

Thieves Take $230 in Bills.

Thieves yesterday morning entered the home of I. D. Lamson, of 1804 Kearney street northeast, and stole $230 in bills, he told police.

QUAKE AID SPEEDS UNDER ROYAL EYE

Homeless in Italian Area Fed; Reconstruction Plans Drawn.

BAKERIES IN OPERATION

Rome, July 27 (A.P.).—Relief work in the Italian provinces devastated by Wednesday's earthquake was going forward smhoothly today, while there were no indications that the toll of 2,143 dead and 4,551 injured would be greatly increased.

In his second official report to Premier Mussolini, Minister of Public Works Crollolanza announced that the various relief services had been completely adjusted, the work of bracing or demolishing dangerously damaged buildings was going forward smoothly, the clearing of the principal streets was well under way and the distribution of rations and other supplies was regular and equal to the people's needs.

Local Bakeries Working.

The report said many local bakeries were functioning again, and emergency chemist shops had already been installed in the various townships. The minister announced that tomorrow morning the last convoy of injured, now grouped at Saint Angelo de Lombardi, would be taken to hospitals by special train.

The work of enumerating damaged or destroyed buildings was being pursued, measures were taken to start construction of houses for the homeless in the townships hardest hit by the quake. Building will start next week, as soon as the materials arrive.

King Victor Emmanuel, accompanied by undersecretary of public works Leoni, made two visits to Melfi yesterday. He first visited the town early in the morning, but was so determined to envisage the extent of the disaster that he returned there. He investigated conditions also at Rapallo, Rionero, Barile, Accadia and Anzano.

The king stopped often to question the authorities and townspeople. Everywhere he was the object of moving manifestitations of attachment to his house and regime.

Must Rebuild Town.

In his report, Minister Crollolanza In conclusion, the minister said told of his own visits to Ariano and Villanova, saying the latter must be considered destroyed, and a new town must be created. He told of his assembling technical experts to provide for the proposed construction and for coordination of all efforts.

the morale of the populace is high as possible, and that the people maintain serene faith in the government's efforts. He said public order was "perfect."

Minister of Finance Mosconi, by an executive order, has suspended the collection of taxes in the worst stricken towns of Potenza Province. He asked the chief financial official of Avellino Province to formulate concrete plans for doing the same for the townships worst damaged in that area. Similar action has been planned for two sections of Bari and Naples Provinces, as well as for the reconstruction of damaged or destroyed offices for tax collectors.

King Talks to Peasants.

San Angelo de Lombardi, Italy, July 27 (A.P.).—King Victor Emmanuel left here by automobile today for a further tour of earthquake-stricken hamlets in this section.

The royal train arrived here at 10:15 o'clock last night, and the king departed for his automobile tour at 6 a. m. After inspecting the less damaged villages he went to Villanova, which was wiped out. The spectacle impressed the king profoundly. His next halt was at Grottaminaro, where the townsfolk demonstrated their affection movingly.

The king was accompanied by Senator Count Mattioli Pasqualino, minister of the royal house; First Aid-de-Camp Gen. Marquis Asinari di Bernezzo, and Aides-de-Camp Admiral Moreno and Lieut. Col. Lomaglio. His majesty talked simply and colloquially with a number of peasants, comforting and cheering them.

The king returned to the royal car at 10:30, where he had luncheon and rested during the heat of the day. At 2:30 o'clock he left on a visit to the injured in the field hospitals. He has already donated 100,000 lire (roughly $5,000) for the victims.

French Police Arrest 61 Alleged Anarchists

Paris, July 27 (A.P.).—Sixty-one alleged anarchists, mostly foreigners, were arrested by French police today on the banks of the River Seine near the suburb of Villeneuve-Saint Georges. They were attending a meeting of an association known as "The Federation of the Spanish Tongue." Five of those arrested turned out to be men already officially expelled from France, who had illicitly returned.

The police seized a large quantity of aranchistic literature and say they obtained evidence that the meeting's real object was to choose delegates to go to Spain to provoke disorders.

LODGE SEES AMERICA AS POLICE OF WORLD

Continued from Page 1.

corporate more of the American continent. They may annex Mexico. They may even expand into South America. But of Europe, or Asia, or Africa, they need nothing, they demand nothing. They are immune from suspicion of territorial aggrandizement at the expense of Europe.

"Hitherto you have refrained from joining the League of Nations. This, too, has a meaning. The league is seeking to insure world-wide peace. America desires that, too. Disarmament is in the air. A pact originated in America which discards war as a means of settling international disputes has been signed by all the great powers. Disputes are to be referred to arbitration. The nations desire to be relieved of the burden of armaments.

"How is that to be accomplished? Armaments can not be altogether dispensed with until the coming of the millennium. The league must have a police force.

"Such a power can only be in the hands of a people who can afford it, a people who can be trusted not to abuse it, a people who have so much land of their own that they can not be suspected of wishing to grab more, a people who have refrained from meddling in the affairs of Europe, a people with high and noble traditions to which presently they will determine to adhere.

"Ultimately I believe in due time the police force of the world will be in the hands of America."

Sleeper in Auto Robbed of $10.

While sleeping in an automobile parked near Eighteenth and U streets northwest, a pocketbook containing $10 was stolen from him, John Arnold, of 311 T street northwest, reported to police yesterday. He gave a description of one of the men.

HOPE TO FLY UNTIL LABOR DAY

Associated Press Photo.

Lou Reichers (left) and Robert Black have battled storms and heat above Roosevelt Field, N. Y., for a week in an effort to break the endurance refueling record set by the Hunter brothers in Chicago. They expect to be aloft at least until Labor Day. Forest O'Brine and Dale Jackson are nearing the end of their first week in their flight over St. Louis.

PRESIDENT RELAXES AT MOUNTAIN CAMP

Goes Over Plans for Tour of West, but No Decision Is Announced.

HEAT REACHES RETREAT

Orange, Va., July 27 (A.P.).—President Hoover relaxed today in the welcome shade of his mountain camp as he whiled away the hours chatting with friends and considering plans for the Western trip he intends to take next month.

It was a day of almost complete inactivity for the President and his guests. The heat from the lowlands had edged upward to the mountain retreat and the Presidential party sought relief in the shade.

The President went over plans which have been presented for his summer vacation in the West, but no decision was announced. It was understood he would decide upon a definite schedule this week.

A walk to the top of a hill near the camp with Mrs. Hoover was the only activity engaged in by the President. From this vantage point he and Mrs. Hoover obtained a panoramic view of the surrounding country. They saw a number of small forest fires scattered about in the distance.

The fires had sprung up as a result of the dryness due to the lack of rain. The drought also had lowered the supply of water in the reservoir and the President's party were careful not to waste any of it.

Six of the guests braved the heat for a short while to take a horseback ride. They were Senator Baird, of New Jersey; District of Columbia Commissioners Reicheldefer, Crosby and Gotwals; Dr. Joel T. Boone, the White House physician, and Lawrence Richey, one of the President's secretaries.

The President brought the District Commissioners and Lieut. Col. U. S. Grant 3rd, in charge of the District's public buildings and parks, with him to discuss the needs of the Capital. The subject was considered at length yesterday.

Two of the guests, Howard Heinz, of Pittsburgh, and David Lawrence, of Washington, left the camp today because of business engagements. President Hoover and the others plan to leave tomorrow morning.

Boy Dies, Driver Hurt In Race Track Crash

Kalamazoo, Mich., July 27 (A.P.).—A 14-year-old boy was killed instantly and James Brown, race driver, of Findlay, Ohio, was injured seriously when a car Brown was driving in a 100 mile race left the track at Recreation Park this afternoon.

The dead boy is Wesley Reynolds. Brown received chest, head and back injuries and was not expected to recover.

THREE DIE AS PLANE DIVES TO LAKE BANK

Pilot and Two Passengers Killed When Stunting Craft Collapses.

WARNING WAS ON WAY

Matawan, N. J., July 27 (N.Y.W. N.S.).—A commercial pilot and his two passengers who paid $3 apiece for a few minutes thrill in the air were killed here at 6 o'clock tonight when the monoplane they were stunting in suddenly nose dived to earth from a distance of about 700 feet.

The victims were:

Al. Biddle, 35, manager of the Matawan Airport and pilot of the plane; George Schrank, 25, of Keyport, N. J.; John Haussman, 26, of Morganville, N. J.

Biddle was dead when the first few persons, including Chief of Police Sloat of Matawan, reached the scene of the wrecked craft on the bank of Matawan Lake.

Two Taken to Hospital.

Schrank and Haussman were removed from the cockpit and rushed to Matawan private hospital, but physicians there pronounced them both dead. Surgeons said both men had suffered fractured skulls as well as countless other fractures.

Shortly after 6 p. m., Chief Sloat noticed the plane flying very low over the lake and immediately hurried in the direction of the airport to warn Biddle against any more low flying.

Suddenly Biddle started to dive and roll. He flew low over the waters and evidently made other attempts to thrill his two passengers, who paid the customary fee of $3.

Entire Craft Collapses.

Without any warning whatsoever, the plane took a terrific dip and crashed almost instantly into the lake bank, sticking its propeller and nose deep into the earth. The entire craft collapsed almost instantly and the first rescuers had to tear part of the wreckage away before they could reach the imprisoned fliers.

A lone parachute was on the seat beside the pilot, Chief Sloat reported, but otherwise there was no way of learning what had happened to the plane or to the pilot.

The two passengers rushed to the hospital did not regain consciousness and consequently police could not piece together a coherent detail of the accident. Police said they would await the findings of a Department of Commerce inspector to determine the cause of the tragedy.

Leap From Truck Fatal to Woman.

Inez Harris, colored, 24 years old, of 716 Sixth street northeast, died yesterday at Casualty Hospital of injuries received when she jumped from an auto truck on July 23. The accident occurred near New Jersey avenue and D street northwest when the woman leaped from the moving vehicle in pursuit of her husband.

Christening of Mixup Baby Stirs Threat of Court Suit

All Settled, Says Bamberger, But Watkins Would Sue Parents and Hospital; Birth Records Removed, Hence Infants Are Not Yet Legally Born.

Chicago, July 27 (A.P.).—The Bamberger-Watkins baby mix-up settled today into what would seem a protracted squabble.

One of the infant principals, and possibly the Watkins heir, was christened George Edward Bamberger at the church of Our Lady of Solace.

Original plans were for an afternoon ceremony at one church, but threats from Barratt O'Hara, attorney for the Watkins family, to halt the Catholic baptism by court injunction caused the Bambergers to hold the christening in the morning at another church.

With name of the child officially entered in the church records, Charles Bamberger stated the celebrated baby tangle was settled once and for all. Simultaneously William Watkins announced the affair was "just starting." He promised a suit against the Bambergers and another suit against the hospital, where the babies were born on the same day five weeks ago, and supposedly delivered into the hands of the wrong parents. Mr. Watkins reiterated his belief that the baby freshly baptized George Edward Bamberger is in reality the Watkins' son. Mr. Bamberger claims him for a true Bamberger.

Meanwhile there was joy and sorrow in the respective homes. The Bambergers went forward with a christening celebration. Mr. Watkins chafed and his wife was reported in an hysterical condition.

Mr. Bamberger and his attorney, John Loughnane, isued the following statement:

"The baby case is over. We are satisfied. We will not sue or be a party to any suits against the hospital. We will not permit the baby to be submitted to any more so-called 'tests,' and we certainly won't allow him to be taken to a woman's mass meeting to be paraded."

The meeting referred to was called by a group of women civic leaders for the purpose of launching an investigation of maternity wards of hospitals of the district to prevent recurrences of such mix-ups.

Mr. Bamberger further declared he had only submitted the baby in his home to the previous tests out of courtesy to the Watkins family and that now that sort of thing was over. He promised that if any attempts were made to take the child he would call for police protection.

The birth records of the two cases were removed from the files at the City Health Department, and it was understood they would not be replaced until the matter of parentage is finally settled.

In other words, according to the strict wording of the law, the two babies who have caused a nation to turn its attention their way, legally are not yet born.

VOTE MAKES TEXAS AGAIN DEMOCRATIC

Mrs. Ferguson in Lead, With Sterling Second, in Governor Race.

BOX IN CLOSE CONTEST

Continued from Page 1.

Democratic primary, as had been expected. Latest return gave Sheppard 388,933 votes to 130,807 for Robert L. Henry, of Houston, a wet, and 30,727 to C. A. Mitchner, of Sherwood.

Election bureau officials estimated the Republican vote for governor and United States senator at not more than 10,000.

In the Republican gubernatorial race, 26 counties, 10 complete, gave H. E. Exum, Amarillo cattle man, 970; Dr. George C. Butte, of Austin, 412; John F. Grant, of Houston, 212, and John Pollard Gaines, of Wichita Falls, 15. Potter County, Exum's home, returned 100 per cent of its Republican strength, 834 votes, for Exum.

The same returns in the Republican senatorial contest gave C. O. Harris, of San Angelo, 522 votes; Doran John Haesley, of Dallas, 478, and Harve H. Haines, of Port Arthur, 344.

Box Running Behind.

With the exception of John C. Box, representative from the Second District, all incumbents standing for renomination and having opposition, apparently were successful.

Returns from thirteen of fourteen counties, including three complete, gave Box 23,244, Martin Dies 27,718.

Other congressional districts and the Democratic incumbents follow: Fourth District, Sam Rayburn; Fifth District, Hatton W. Summers; Eighth District, Daniel E. Garrett; Ninth District, J. J. Mansfield; Tenth District, James P. Buchanan; Thirteenth District, Guinn Williams, R. E. Thomason; Seventeenth District, Thomas L. Blanton; Eighteenth District, Marvin Jones. In the Sixteenth District R. E. Thomason was leading E. E. Murphy by more than 300 votes on a basis of reports from 32 of 38 counties. In the Fourteenth District, Marry M. Wurzbach, the only Republican member of Congress in the State, held an apparently safe lead.

Representative John N. Garner, of the Fifteenth District; Wright Patman, of the First; Morgan G. Sanders, of the Third; Luther A. Johnson, of the Sixth; Clay Stone Briggs, of the Seventh; O. H. Cross, of the Eleventh, and Fritz G. Lanham, of the Twelfth, had no opposition in the Democratic primaries.

Henry B. Dielmann, of San Antonio, was nominated by the Democrats without opposition to oppose Wurzbach.

Party Breach Healed.

The crushing defeats administered to Hoover Democratic candidates in Saturday's primary in Texas were received here by many as indicating a complete healing of the breach in the Democratic Solid South when four Southern States cast their electoral votes for President Hoover in 1928.

Tests of strength in all four of these States, Virginia, North Carolina, Florida and Texas, since the 1928 election have resulted in each case in the defeat or discomfiture of those elements of the Democratic party which strayed away from the Smith-Robinson ticket.

The poor showing made by Thomas B. Love, former Democratic National Committeeman from Texas, in the race for the gubernatorial nomination was regarded as most significant. On the basis of incomplete returns Love was running fourth in a field of eleven aspirants, his total vote being only about one-third of that polled by former Governor Miriam A. Ferguson, who was leading.

Love was the outstanding Hoover Democrat leader in Texas during the 1928 campaign. He was long identified with the McAdoo faction of the Democratic party and had been dissatisfied with the conduct of party affairs ever since McAdoo failed to receive the presidential nomination in 1924.

Sheppard Wins Easily.

Contrasted with Love's defeat was the overwhelming victory of Senator Morris Sheppard. Although the author of the eighteenth amendment and an ardent personal dry, Senator Sheppard bowed to the will of his party and supported Gov. Smith in 1928, despite sharp criticism from dry sources. His victory yesterday was pleasing to Smith supporters here.

Another reaction from the 1928 campaign is seen in the Second Texas Congressional District, where Representative John C. Box sought renomination. In a district which he formerly carried by large majorities, Box was trailing his opponent, Martin Dies, by a narrow margin on the face of incomplete returns. Mr. Box's difficulties are attributed to the fact that while he was a Democratic whip of the House he made a public demand for the resignation of John J. Raskob, chairman of the Democratic national committee. His demand aroused keen resentment in regular Democratic ranks.

Fragmentary dispatches concerning minor local offices indicate that the Hoover Democratic forces suffered defeats in most instances where the 1928 campaign issue was raised.

The Texas results are seen as emphasizing the return of the Hoover Democrats to the Democratic fold as indicated by previous tests in Virginia, North Carolina and Florida.

Virginia Again Regular.

In Virginia the test came last year when the anti-Smith faction put up a gubernatorial ticket against the regular Democratic candidates for State offices, the contest resulting in an overwhelming defeat for the anti-Smith forces headed by Bishop James Cannon, jr.

The most striking illustration of the resolidification of the Democratic South came in the North Carolina primary recently, resulting in the defeat of the veteran Senator Furnifold Simmons, who broke with his party and refused to support Gov. Smith in 1928.

Lines between the Hoover Democrats and Democrats were not so sharply drawn in the Florida primaries last month, except in one congressional district where former Gov. Sidney Catts, campaigning on an "anti Tammany" issue met a crushing defeat. Catts ran in the Democratic primary despite an act of the Florida Legislature providing that no one could be a candidate who would not take an oath that he had not supported the candidate of another party in the preceding election.

POLICE INVESTIGATE DEATHS OF WOMEN

Both Are Said to Have Been Victims of Illegal Operations.

CORONER IS AWAITED

Through the chance discovery by police of the Second Precinct that Miss Rae Halfpap, 22 years old, of Addison avenue, Virginia Highlands, Va., had died at the Sibley Hospital Sunday morning as the aftermath of an alleged criminal operation, police now are confronted by a second investigation of a fatality through such operations.

Miss Catherine Davey, 23-year-old graduate nurse of Sibley Hospital, died at Georgetown University early Saturday from an infection that allegedly followed a criminal operation.

Both cases now are awaiting the outcome of autopsies to determine officially the cause of death. With the return to the city today of Deputy Coroner Joseph D. Rogers the initial steps looking toward possible prosecution for the operations will be taken.

Miss Davey, who lived at 63 Rhode Island avenue northwest, with Miss Annie McClintock, also a graduate nurse, died shortly after Dr. F. S. Avery, of Massachusetts avenue near Sixteenth street, had taken her to the hospital. After the death, the doctor communicated with police. He told them that the girl was suffering from the infection that caused her death when she first came to him for attention.

Detective Sergts. Oscar Mansfield and Howard Ogle last night declared that their investigation of the case was virtually at a standstill. From Miss McClintock they learned that Miss Davey admitted, before going to the hospital, that she had had an operation. She was at that time in a critical condition, police learned.

Miss Halfpap is said to have died from a "self-imposed" criminal operation. She was brought to Sibley Hospital June 27, while the alleged operation took place on June 11.

Her death Sunday morning was the first intimation police had that there was anything amiss in the case. Dr. Millard Ottman signed the death certificate.

In both cases, no official action has been takes yet by the coroner. No such action is probable until the autopsy shows conclusively that the alleged operations were performed.

Bystander Is Slashed While Watching Fight

An innocent bystander, William W. Brown, colored, 31 years old, of 202 Seaton place northwest, was seriously slashed about the left side of the throat, the abdomen and chest early last night near his home during a knife battle betwen two men. He was admitted to Emergency Hospital.

James Colston, colored, 31 years old, of Fenton place northwest, was held by Second Precinct police for investigation as the assailant. Police said Brown was hurt while viewing a fight between his brother, Danny Brown, colored, 29 years old, also of 202 Seaton place, and Colston.

REED FAVORS BAN ON "DUMPED" GOODS

Continued from Page 1.

such coal in the United States are found to exist, upon recommendation of the Tariff Commission the President could proclaim an embargo against its importation."

Mr. Reed called attention to the commission's investigation of the Russian coal problem upon request of the House ways and means committee and said this would be valuable.

"The only trouble with it is," he said, "that several months will be required to gather these facts. In the meantime great quantities of Russian coal can be and undoubtedly will be dumped in this country unless restricted by Treasury regulations or embargoed by presidential proclamation. The time is short and we know that Russian coal even now is being offered at ports of entry."

Move To Stop Entry Begun.

New York, July 27 (A.P.).—The New York Times says that a movement was begun today by America's wage earner's protective conference to stop entry into the United States of all Soviet exports by means of a general embargo.

The conference consists of national and international unions with a membership of 500,000 workers affiliated with the American Federation of Labor and headed by Matthew Woll, vice president of the A. F. of L.

Woll announced that the embargo to be sought will become effective January 1, 1932, when the provision of the new tariff law extending the ban on goods produced by convict, forced or identured labor from manufacturers to all products and raw materials becomes operative. This provision, Woll said, was written into the law on the demand of organized labor with the Soviet situation in mind.

HICKEY-FREEMAN CLOTHING

Porostyle Suits

Hickey-Freeman have reached new heights of summer comfort in producing the new Porostyle Suits. Only a pleasant feeling of extreme coolness and comfort marks the change to Porostyle.

Reduced to

$55.00

Goldheim's

Apparel for gentlemen—Established 1875

1409 H STREET

AMERICA GREATEST OF DEBTOR NATIONS

On Private Account, Country Owes Foreign Investors, Says Dr. Klein.

PROCESS ON INCREASE

(Associated Press.)

While the United States is a creditor Nation with accounts of magnitude it is the greatest debtor Nation in history on private account, Dr. Julius Klein, Assistant Secretary of Commerce, said last night in a radio address.

Dr. Klein discussed the situation in an address dealing with the conception that the United States, economically, is a "sort of shylock" among Nations. He said this viewpoint has been emphasized by persons considering more exclusively the war debts owed this country by Europe.

Dr. Klein's estimate of the other side of the international debt score took into consideration the immense holdings of railway and industrial securities, of branch factories, and of bank credits which foreigners have obtained in the United States, and out of which they draw an income from this country's business activities.

Leading Firms Foreign.

"Before the World War, the United States was the world's greatest debtor nation," he said. "Our mighty rails systems were built very largely by foreign capital. Indeed, Canada owns two important railway lines and numerous branch lines in the United States today. Some of our leading insurance companies were foreign; indeed, that is true today. The chief stockholders in some of our great utilities, such as telephones, were foreigners.

"We may be proud our fathers never feared 'the foreign domination of American industry, never prattled of European economic penetration,' or made biting remarks about the 'European octupus,' or the 'grasping Shylocks of the Old World.' Our American industrial leaders cared so little about this bogy man, the fearsome foreigner, that no one even bothered to collect statistics before the war on our import of foreign capital.

"Now here is the surprising thing; foreign investments and deposits in the United States today are even larger than before the war. At the end of 1929 we owed foreigners about seven and one-half billion dollars We are again the greatest debtor nation in history on private account—ranking a little ahead of either Canada or India. Germany is left out of account here because its debt to foreigners is so largely political. I find in this development—well, for one thing—a consensus of world confidence in the long term stability of our institutions and the material progress of our nation."

Foreign Control Spreads.

Dealing with details of the foreign investment, Dr. Klein said that of 23 corporations manufacturing rayon in this country, 20 are under European conrtol; while "gasoline filling stations are being taken over by the hundreds by a foreign-owned oil corporation."

Every important stock exchange in the world lists American securities, he added, while foreign trading on the New York Exchange last year amounted to $4,200,000,000. New capital sent here from abroad in two years amounted to $884,000,000.

"Will there be any end to this foreign accumulation?" he asked. "In coming decades, will it swell to ten billions—to twenty billions? Well, why not? Foreign holders of American securities are bound to wish our country well, to want its prosperity to continue. May we have more of them."

HARRISON ATTACKS SMOOT TARIFF PLEA

Retaliatory Acts Provoked, Senator Asserts in Flaying Law.

DEPRESSION POINTED OUT

(Associated Press).

Replying to Senator Smoot's recent statement that foreign communications on the new tariff act should not be taken seriously, Senator Harrison (Democrat), Mississippi, yesterday aid the Utah Republican's "hush-money argument is neither ingenious nor logical."

"The facts are," Senator Harrison said in a statement issued through the Democratic national committee, "that more than 35 countries have filed protests with us against the enactment of the many increased rates in our tariff law.

"Those increased rates," he added, "written in most instances without any thought of equalizing the differences in cost of production here and abroad, but merely to satisfy the avaricious appettte of certain special interests in this country, have caused not only an impairment of good relations with the people of many countries, but have actually influenced retaliatory measures in the imposition of high tariff rates and boycotts.

"No one factor has been more influenced in precipitating economic chaos in so many businesses in this country than was the agitation, consideration and enactment of the Grundy-Smoot tariff law.

"The farmers are feeling it because they can not sell their exportable surplus abroad. The low price of wheat and cotton are illustrative. The automobile and related industries, as well as other industries, are finding themselves in the same predicament. The tariff act has caused such a restriction and curtailment of operations, a slowing down in investments, as to create increased unemployment and business depression generally.

"The assertions of Senator Smoot and the Republican national committee to the contrary notwithstanding, it is natural that these foreign countries which have heretofore bought of us our surplus products and added to our general prosperity, should protest when we write a tariff law that is designed to prohibit our people from purchasing goods abroad.

"Through the enactment of the Grundy-Smoot tariff act we have placed ourselves in a strait-jacket. If we are to breathe easy, we must extricate ourselves from this instrument of economic torture."

Liverpool Religious Rioters Fight Police

Liverpool, July 27 (A.P.).—Three policemen and six civilians were slightly injured today in street fighting. An unfounded rumor that Dr. Richard Downey, Catholic Archbishop of Liverpool, was to visit a new presbytery in the Netherfield Road area, which is strongly Protestant, brought out a large and threatening crowd.

A strong force of police sent to the district drew their batons to defend themselves. Guards were assigned to three Catholic churches in the neighborhood.

Mexican Politician, Friend Slain.

Penjamo, Guanajuato, Mexico, July 27 (A.P.).—Javier Mendez, congressman-elect for this district, and a companion, Senor Froylan Cabrera, were shot and killed by two policemen in a street here today. The policemen have been arrested pending an investigation.

Popular Excursions

VIA SOUTHERN RAILWAY

To

Asheville and Other Western North Carolina Points

AUGUST 2ND, 1930

Final Return Limit August 17, 1930.

Round trip fare to Asheville, $18.25—Proportionate fares to other points.

Tickets honored on all regular trains leaving August 2, except CRESCENT LIMITED. Tickets good in Pullman cars upon payment of regular Pullman fares.

Last Back Home Excursion October 4th.

For information and tickets consult City Ticket Agents, McPherson Square, Union Station, and Ticket Agent, Alexandria, Va.

Southern Railway System

Theodore Roosevelt

once said "a public office is a public trust."

It is equally true

of anything in which the people are vitally concerned, and just so, the gas company believes, a public utility is a public trust.

SPECIAL NOTICES.

Window SHADES, Floor Coverings, SCREENS; prompt econ. serv. KLEEBLATT, 11th and H NE. Linc. 0879.

MONEY ADVANCED ON PAWN TICKETS diamonds, jewelry, antiques, silver, gold and watches. LIVINGSTON & CO., 1319 F st. nw. National 5849

30-DAY Shorthand alone! 3-4 months' stenographic course, usual time. Embodies thoroughness, speed, efficiency. Latest methods. Positions for graduates. Enroll Today. BOYD'S, 1333 F

GAS WELL, AFLAME, THREATENING TOWN

Blaze at Refugio, Tex., Forces Many Residents to Quit Homes.

VISIBLE 52 MILES AWAY

Corpus Christi, Tex., July 27 (A.P.).—The town of Refugio, near here, was threatened by fire today by a burning wild gas well within two blocks of the business district. Three homes had been destroyed and unless the fire was controlled soon it was feared flames would break out in another section.

The gasser, which had covered Refugio and surrounding country with a blanket of brown-colored oil sand as it defied control, caught fire last night and the blaze was visible here, a distance of 52 milees. The well is known as the Houston Oil Co. No. 1.

Residents in the immediate vicinity moved from their homes several days ago because of fear of fire and to get away from the ever-widening crater.

The well has a pressure of 2,200 pounds and the gas production estimated from 50,000,000 to 140,000,000 cubic foot daily.

Shortage of water in the town made the fire hazard greater and many oil and gas wells in the immediate vicinity added to the danger.

An attempt to extinguish the blaze with steam explosives is planned. More than 5,000 feet of casing which had dropped to the bottom of the well after being brought to the surface by gas pressure, again has fallen to the bottom and kept the well from bridging and shutting itself in.

Auto Racing Driver Is Killed in Crash

Bob Robinson Forced Off Track When Another Car Blows Tire.

Woodbridge, N. J., July 27 (A.P.).—Bob Robinson, 32, A. A. U. race driver, of Daytona Beach, Fla., was killed this afternoon when his car crashed through the upper guard rail of the Woodbridge Board Speedway

Robinson was jockeying for second place with Richard Decker in the 50-mile feature race when the front right tire of Decker's car blew out, throwing him to the top of the banked turn.

Robinson was caught between Decker and the rail and forced through. He dropped 50 feet and landed in a mass of wreckage, suffering a fractured skull and other broken bones. He was dead when removed from the car. The driver's wife and 3-year-old son were among the 6,000 persons witnessing the races.

16 Villages in India Submerged by Floods

Karachi, India, July 27 (A.P.).—Sixteen villages were submerged in the Larkana and Shikarpur districts today by disastrous floods caused by the overflowing of the Indus and its tributaries after abnormal rains.

Refugees were pouring into Sukkur hourly by trains and lorry. Shikarpur was saved, when the flood was only half mile from the town, but a cut was dug in a neighboring canal which relieved the pressure. The river at Sukkur was falling slightly today. Kotri and Hyderabad, however, both towns well below Sukkur, were considered in danger. The Indus was rising rapidly in its lower reaches.

Driver Asleep in Car, Two Killed in Plunge

Augusta, Ga., July 27 (A.P.).—The driver asleep at the wheel, an automobile plunged off a bridge near here today and drowned Hampton Owen Tomlin, 53, and Willet McNorrell, 33, both of Girard, Ga.

The driver, Jesse M. Green, of Augusta, and Mr. Tomlin's son, Charles, escaped without injury. Mr. Green, in a statement, said he went to sleep while driving, awakening when the car hit the railing of the bridge and dived into 10 feet of water.

DIED

BARRETT—On Sunday, July 27, 1930, at 11 p. m., at the residence of her son, James E. Barrett, New York City, JULIA BARRETT (nee O'Connor), beloved wife of the late Edward Barrett. Notice of funeral later.

CALDWELL—On Sunday, July 27, 1930, at his residence, 211 West Madison avenue, Riverdale, Md., STUART ANDREW, only son of Joseph S. and Cora B. Caldwell, aged twenty-two years and four months. Notice of funeral hereafter.

CRAWFORD—On Saturday, July 26, 1930, MINERVA R. CRAWFORD, beloved mother of Mrs. Bert R. Landis, of 14 R street northeast. Funeral services from Wright's chapel, 1337 Tenth street northwest, on Tuesday, July 29, at 2 p. m. Interment at Glenwood Cemetery.

DAVIES—On Sunday evening, July 27, 1930, at Homeopathic Hospital, MARY R. DAVIES (nee Beckert), beloved wife of John Davies. Funeral from her late residence, 5609 Grove street, Chevy Chase, Md., on Tuesday, July 29, at 3 p. m.

GRAY—On Sunday, July 27, 1930, at 1851 Wyoming avenue northwest, MARY K. GRAY. Remains resting at Almus R. Speare's funeral parlors, 1623 Connecticut avenue northwest. Notice of funeral later.

GRAY—On Saturday, July 26, 1930, SARAH E. GRAY, of Rogers Heights, Md., widow of Clark H. Gray. Funeral from the chapel of Frank Geiers Sons Co., 1113 Seventh street northwest on Tuesday, July 29, at 10:30 a. m. Relatives and friends invited. Interment at Spencesville, Md.

FUNERAL DIRECTORS.

CHAS. S. ZURHORST
301 EAST CAPITOL ST.
Phone Lincoln 0372.

P. J. SAFFELL
734 5th st. nw. Natl. 0537.

Frank Geier's Sons Co.
1113 SEVENTH ST. NW Telephone
Modern Chapel NATIONAL 2473.

THOS. S. SERGEON
1011 7TH ST. NW. Telephone Nat. 1090.

JAMES T. RYAN
317 PA. AVE. SE. Atlantic 1700.

V. L. SPEARE CO.
Neither the successor of nor connected with the original W. R. Speare establishment
1009 H St. N.W. Phone Frank. 6626. Formerly 940 F st. nw.

Clyde J. Nichols, Inc.
4209 9th st. nw. Col. 6324.

Wm. H. SARDO & CO.
412 H St. NE. Phone Lincoln 0524.

ESTABLISHED 1876.
JOHN R. WRIGHT CO.
1337 10th st. nw. Phone North 0047.

J. WILLIAM LEE'S SONS
FUNERAL DIRECTORS
CREMATORIUM
332 PA AVE NW NATIONAL 1384 & 1385

FUNERAL DESIGNS.

GUDE BROS. CO., Florists
1212 F street National 4276
APPROPRIATE FUNERAL DESIGNS.

GEO. C. SHAFFER
Expressive Floral Emblems. Mod. prices. Open eve. & Sun.
900 14TH ST. NW. Natl. 0106
Natl. 2416

SHOOTS RIVAL

Associated Press Photo.
LADY OWEN,
French-born wife of Sir Theodore Charles Owen, shot and wounded in Versailles, France, wife of Dr. Paul Gastaud, French radiologist, in the climax of a triangular drama.

MISSING AIR DERBY FLIER IS FOUND SAFE

Todd, Object of Mountain Search, Safe at Home of Partner's Widow.

QUIT OVER LOST TIME

Oak Park, Ill., July 27 (A.P.).—Edgar Todd, missing Pueblo, Colo., flier, was found today at the residence of Mrs. Grace Findiesen, widow of his former flying partner. Todd explained that frequent delays had made him lose so much time in the all-American air derby, in which he was an entrant, that he gave it up and started home.

Todd said he was forced down at Norwich, Conn., and lost much time there. Going on, he said he ran into a storm over Pennsylvania and had to land near McKeesport. By this time, Todd said, he decided there was no use continuing, especially in view of clogging of the plane's gas line and structural weaknesses in the ship, which threatened further trouble, so he determined to fly back to Colorado to be there for another air race next month.

Todd decided to stop off at Chicago because of facilities here for repairing the ship. It was not until he reached here, he asserted, that he realized a search for him had been under way.

Mrs. Findieson's husband, Ray, was killed near Pueblo last March and she returned here to live with her parents, Mr. and Mrs. W. R. Mott. Todd landed at municipal airport yesterday and said he would leave for Colorado the end of the week.

Todd left Cincinnati last Tuesday with the start of the derby and met his first trouble when he was forced down at Port Jervis, N. Y. He flew a low wing monoplane and carried no compass, causing derby officials to fear he had lost his way over the treacherous Alleghany Mountain section. Searchers traveling by plane, automobile and afoot had covered the Pennsylvania section where he was last sighted.

British Dirigible Waits Weather for Crossing

London, July 27 (A.P.).—The air ministry announced today that the flight of the British airship R-100 from England to Canada would start as soon as weather conditions over the Atlantic were moderately favorable for an east-to-west crossing. The weather charts did not indicate that such conditions would prevail in the immediate future.

The R-100 was back at her mooring tower at Cardington today, having completed her 1,200-mile trial trip preparatory to the voyage to Canada. The airship left the mooring mast Friday night and returned last night after 24 hours in the air.

DIED

HALFPAP—On Sunday, July 27, 1930, at 1:32 a. m., at Sibley Hospital, RAE E. HALFPAP (nee Moran), beloved wife of George A. Halfpap. Funeral from the residence of her uncle, Frank G. Berry, 222 Eighth street southeast, on Tuesday, July 29, at 2 p. m.

MACKALL—On Sunday, July 27, at 8:30 p. m., at his late residence, 3044 O street northwest, LOUIS MACKALL, M. D., husband of Lucy H. Mackall, and son of the late Louis Mackall, M. D., and Margaret W. Mackall, of Georgetown. Notice of funeral hereafter.

MULLIGAN—On Saturday, July 26, 1930, JOSEPHINE ISABEL, beloved wife of Samuel C. Mulligan, of 601 Rock Creek Church road northwest. Remains resting at W. Warren Taltavull's funeral home, fourteenth street and Spring road northwest. Funeral on Tuesday, July 29, at 9:30 a. m. thence to St. Gabriel's Church, where mass will be said at 10 a. m. Relatives and friends invited to attend. Interment in Glenwood Cemetery.

O'NEALE—On Sunday, July 27, 1930, at her residence, the Portner Apartments, Miss AGATHA O'NEALE. Body resting at Gawler's chapel, 1754 Pennsylvania avenue northwest. Funeral services on Tuesday, July 29, at St. Paul's Catholic Church, Fifteenth and V streets northwest, where mass will be offered at 9 a. m.

ROUSSEAU—On Thursday, July 24, 1930, at sea, HARRY H. ROUSSEAU, Rear Admiral (C. E. C.), United States Navy. Funeral services at St. Thomas' Episcopal Church, Eighteenth and Church streets northwest, on Monday, July 28, at 10 a. m. Interment at Arlington National Cemetery at 11 a. m.

SHIELDS—On Sunday, July 27, 1930, at Georgetown Hospital, after a long illness, LILLIAN, beloved wife of the late J. H. Shields. Remains resting at Hysong's funeral home, 1300 N street northwest. Funeral services and interment Friday, August 2, at Bloomington, Ind.

SMITH—On Sunday, July 27, 1930, at Providence Hospital, GEORGE W., beloved husband of Ida Louise Smith (nee Clark). Funeral from his late residence, 2926 Twelfth street northeast, on Wednesday, July 30, at 8:30 a. m. Requiem mass at St. Anthony's Church at 9 a. m. Interment in St. Mary's Cemetery. Relatives and friends invited.

SPARKS—Suddenly, on Sunday, July 27, 1930, BERNARD A., beloved son of Andrew W. and Mary T. Sparks. Funeral from his late residence, 641 1 street northeast, on Wednesday, July 30, at 8:30 a. m. Requiem mass at the Church of the Holy Name at 9 o'clock. Relatives and friends invited. Interment in Mount Olivet Cemetery.

TODD—Suddenly, on Sunday, July 27, 1930, at his residence, 2031 F street northwest, SETH JEWETT, son of the late Georgie Dove and Dr. Seth Jewett Todd and beloved brother of Georgie Todd. Notice of funeral later.

AIR DERBY REACHES LOS ANGELES FIELD

Arkansas Flier Speeds Over Desert to Hold Lead at Half-Way Mark.

ONE ENTRANT CRASHES

Metropolitan Airport, Los Angeles, July 27 (A.P.).—Lee Gehlbach, Little Rock, Ark., flier, maintained his lead in the Detroit-Los Angeles all-American air derby today when he arrived here from Douglas, Ariz., at 12:18 p. m. in flying time of 4:16:47. He was followed ten minutes later by J. R. Weddell, of New Orleans.

Stanley Stanton, Blackwell, Okla., delayed in taking off at Douglas, made fairly good time of a little more than seven hours. His plane developed engine trouble, necessitating a return to Douglas five minutes after he left the ground, and he started with an hour and eight minutes handicap.

The arrival at Los Angeles completed the first half of a 7,000-mile reliability test for ships with 100-horsepower engines. A crowd of about 10,000 was on hand to greet the derbyists as they brought their planes to earth.

To Start Back Wednesday.

The fliers will remain here until Wednesday, then will start the return trip via Omaha, Nebr.; Lincoln, Nebr.; Chicago and Detroit. Prizes will total almost $50,000.

Following are the elapsed times: Gehlbach, 36:17:25; Weddell, 28:51:41; Herman Hamer, La Salle, Ill., (no total available); Lowell Bayless, Cleveland, 29:02:59; Joe Meehan, Ironton, Ohio, 33:45:12; Charles Meyers, Cleveland, 29:14:19; Harry Ogden, Inglewood, Calif., 31:46:59; Billy Cahill, Cleveland, 34:44:28; Cecil Coffrin, Brooklyn, (no total available); Larry Brown, Los Angeles, 42:10:30; Stanley Stanton, Blackwell, Okla., 33:01:09; H. W. Holladay, Los Angeles (no total available).

Douglas, Ariz., July 27 (A.P.).—Old Man Jinx took a hand today in the take-off here for Los Angeles of two of thirteen planes participating in the all-American air derby.

One Forced Out.

Stub Quinby, Moline, Ill., was forced out of the contest when his plane, the third to cross the starting line, struck a shallow ditch and turned over. The plane was wrecked, but Quinby was uninjured.

Stanley Stanton, Blackwell, Okla., had trouble with his motor. After making some adjustments he finally lifted it from the field at 9:48 a. m., 27 minutes after his recorded starting time. Five minutes later he returned and called for a mechanic, eventually getting away at 10:21.

Flight officials said his elapsed time will be figured on the basis of his recorded starting time.

KIOSK HEAT 109; HUMIDITY HIGHER

Continued from Page 1.

the day it failed to drop below 34 per cent.

No trace could be found of the thundershower which Forecaster Charles L. Mitchell had tentatively predicted for yesterday as a possible means of cooling the city for a few minutes. And since the shower failed to materialize yesterday, Dr. Mitchell yesterday was hesitant about predicting its belated advent today.

In fact, the official forecast for today is "fair and continued warm," without even the slightest mention of any cooling precipitation.

A cell in the First Precinct Station was the scene of one of two heat prostrations during the last 24 hours. John C. Callahan, 30 years old, of Pennsylvania avenue near John Marshall place, was overcome early last night. He had been held since morning for investigation. He was given first aid at Emergency Hospital and removed to Gallinger Hospital.

Victim Found on Street.

John Bagget White, 65 years old, of 1019 Twenty-second street northwest, the second victim was admitted to Emergency Hospital early last night for heat prostration after he had been found unconscious by Third Precinct policeman John H. Gwinn at Pennsylvania avenue and Twenty-second street northwest.

(Associated Press.)

Heat Takes Toll of Life.

From Kansas to the Atlantic seaboard and from the Great Lakes to northern Dixie, the citizenry was recovering yesterday from a ressurrected week-end heat wave that left in its wake death, drought and discomfort.

Reports to the Associated Press from widely divergent sections showed temperatures of 100 degrees and above were the rule rather than the exception yesterday. Hundreds of thousands fled to ocean, lake and mountain resorts to hide from the sun. Six deaths were reported.

Leading the nation in the mercury column was Earlington, Ky., with an official reading of 110 degrees. Northern Arkansas, now 64 days without rain, reported unofficial temperatures of the same figure.

Forest Fires Added Menace.

Forest fires in Orange County, Va., and near President Hoover's Rapidan camp were an added menace to the heat and drought.

Four persons died in New York where the mercury reached a peak of 87 degrees. Other Eastern cities sweltered in temperatures of 90 or more.

The weather man promised thunderstorms soon to relieve the heat in many Midwestern sections where the heat and discomfort are general.

PAYMENTS ARE CUT ON MEXICAN BONDS

National and Rail Issues to Give 1 to 10 Per Cent on Interest.

$370,000,000 IS OVERDUE

New York, July 27 (A.P.).—Owners of defaulted obligations of the Mexican government and the Mexican National Railways will receive from 1 to 10 per cent of the $370,000,000 due on interest arrears. The amount paid will approximate $11,750,000.

Announcement of the sharp reduction in the accrued interest payments was made tonight in a supplementary statement issued by Mexican Finance Minister Montes de Oca and Thomas W. Lamont, chairman of the international committee of bankers on Mexico, who last Friday signed the agreement for the refunding of Mexico's debt.

The statement said that in liquidating the long overdue debts of the Mexican government, which totals $275,302,000 principal and approximately $197,900,000 unpaid interest, retirement of arrears will be on the following basis:

Receipts for interest in arrears, series B bonds, 1 per cent; series 2, 2 per cent, current interest scrip, cash warrants, coupons and rights to interest maturing prior to January 2, 1931, except interest represented in arrears receipts, 10 per cent.

Fund to Meet Arrears.

Payment of the arrears will be made from a fund to be established. The plan provides for consolidation of Government issues into one issue, and payment of annuities beginning with $12,500,000 for 1931, increasing to $15,000,000 in 1936 and thereafter. But of the early annuities, the committee plans to reserve sufficient money to establish the funds to pay a portion of the overdue interest. It is to be accumulated during the first 3 to 5 years and payments will be made, when it reaches the necessary amount of $11,750,000.

Retirement of the arrears on the National Railways debt on similar terms is contemplated.

Old government bonds will be exchanged for new issues to be known as prior series A and junior series B. Prior series A will be exchanged for the present secured direct debt and the junior series will be issued in exchange for the unsecured debt.

"Both issues," said the statement, "will have benefit of a charge on the entire customs revenues of the Government with the provision for the possible increase in future years of the amount of bonds entitled to the same security as the series B bonds. The new bonds will be exchanged for the outstanding bonds of the direct debt on a scale to be set forth in the deposit agreement and based on the relative priorities and provisions of the different outstanding issues.

Provision for Payment.

"Such bonds are to provide for payments in United States dollars, or, at the option of the holder, at fixed rates exchange in pounds sterling, or French francs, with provision for payment in other countries in the currencies of those countries at the rate of the day."

A sinking fund will be established calculated to be sufficient to retire the entire bond issue by its maturity in 45 years, either by purchase in the market or by redemption at 100, whichever is to the advantage of the government. As soon as the agreement is ratified by the Mexican Congress, the bankers' committee plans to call for deposit of the direct debt bonds with which bondholders will be invited to deposit the unpaid coupons. Cash warrants and current interest scrip receipts applicable thereto dealt with under the 1922 agreement; also the receipts for interest in arrears issued under the 1922 agreement. Holders of such receipts assenting to the plan hove the option of receiving cash at the time of deposit.

Reorganization of Railway.

Discussing the proposed reorganization of the Mexican National Railways, the statement said:

"The committee hopes to present to the railway bond holders in the near future a plan for reorganization of the railways and consolidation of the outstanding debt, by means of a new general mortgage, part of which would be guaranteed by the government, for the purpose of refunding the existing bonds bearing a similar guaranty. Provision is to be made for a prior lien mortgage to finance future capital requirements of the company under proper provisions safeguarding such bonds."

The new railway obligations would bear interest on a rising scale, from 2½ to 5 per cent per annum, and the same terms which apply to retirement of interest arrearages would apply to railway bonds.

Only a few details remain to be worked out in completing the proposed settlement of the debt on which the Mexican officials and the international bankers committee have been conferring for several weeks. The agreement is the third to be made over a period of years in liquidating the debt, the earliest of which was assumed in 1885. It is subject to approval both by the Mexican congress and bondholders who live in many countries.

Diver Paralyzed At Beach Resort

Capital Man Strikes Head on Submerged Object; Spine Hurt Feared.

John Bell Griffith, 30 years old, of 306 Virginia avenue southeast, suffered paralysis of both legs and arms late yesterday afternoon while bathing in the water at Chesapeake Beach, Md., when he struck his head on a hidden object while diving.

He was removeld to Emergency Hospital, where his condition was reported as critical, although he has retained consciousness and can talk. Attendants expressed belief also that he may have received an injury to his spine.

Making the trip to the beach for an afternoon's outing, he had been swimming only a short time when he made the dive. He made a cry and was dragged from the water by nearby swimmers.

BUCKLEY DEATH GUN BELIEVED CAPTURED

Continued from Page 1.

the search of the house, hoping to find the missing barrel of the German Luger revolver.

Joe Cationetti is a nephew of Sam (Singing-in-the-nighttime) Catonetti, late leader of a group of hoodlums. Sam died of pneumonia last January. It was his home which was raided today. Police believe the recent series of gang slaying resulted from Joe Cationetti's attempt to assume his uncle's leadership. A dozen gangsters have been slain in the past month here.

OPEN A CHARGE ACCOUNT
FINE MEN'S WEAR
EISEMAN'S, 7th & F

QUAKER QUEEN

Associated Press Photo.
VERA WATERS,
18, will represent Philadelphia at the international beauty pageant in Galveston, Tex.

NEWSPAPERS TO GET ALL FOX MOVIE ADS

Theater Firm Declares It Has Found Medium Is Best to Use.

ADVANTAGES SET OUT

New York, July 27 (N.Y.W.N.S.).—After a careful survey of the field of motion picture advertising, the Fox Theatres Corporation, operating hundreds of movie houses between the Mississippi River and the Atlantic Seaboard, announced today it had instructed its house managers, without decreasing their advertising appropriations, to drop all other forms of advertising and spend the money for newspaper space.

The Fox Company has found newspapers the "logical medium to advertise current programs to the motion picture public," G. S. Yorke, director of advertising, declared. He listed six reasons for the decision:

"Flexibility. Frequently the theatres of this corporation must make quick changes in programs. These can always be advertised in newspaper columns.

"The newspaper columns also permit the best use of decorative advertising which is so essential to the advertising of our theatres.

Bigger Space Available.

"Increased space is always available to us in newspaper columns. In using other mediums we have not always found additional space readily accessible on limited notice.

"Newspaper advertisements can be changed or corrected with greater dispatch, minimum cost and greatest convenience.

"Except in rare cases theatrical advertisements in the newspapers do not have to compete with nontheatrical copy.

"Newspaper advertisements can be digested at the convenience of the reader."

The decision to turn to newspapers exclusively to advertise its programs was based by the Fox Co. on the experience of the Roxy Theater here.

"The Roxy, which holds the record of gross business, both in respect to specific weeks and to the whole period over which it has operated, has never used any other advertising medium than the newspapers," said Mr. Yorke. "The same is true for a number of our small houses."

Owes Much to Newspapers.

The motion picture business, in its development from a fad to one of the leading industries of the country, owes much to the assistance of newspapers, he asserted.

"Besides furnishing an advertising medium which is most flexible, they have been instrumental through their critical and other commentary columns in building up a news interest in motion pictures which has a distinct value. While primarily these columns have a value to the newspapers themselves, they undoubtedly create a logical medium to advertise current programs to the motion picture public."

RUM LETTER SENT TO BRITAIN'S ENVOY

Virginian Protests Use of Liquor in Embassy as Showing Disrespect.

URGES IT BE ESCHEWED

Continued from Page 1.

those who seem by nature to be her enemies, the foreigners and near foreigners in our midst and the wet politicians seeking their votes.

"You are encouraging those who for fear of this foreign vote are delaying and trying to defeat the treaty just tentatively agreed on between our nations.

"You may or may not have heard of Big Bill of Chicago, and his cohorts and their war against King George and history. Nor of such actions as the attack upon the Union League Club because on its building the flag of Great Britain was displayed beside that of the United States. This spirit still lives in a considerable element who, joined to a minority clamoring for liquor, constitute such another whisky rebellion as George Washington, when President, called out the troops to put down. It is this lawless and unfriendly element that your embassy is encouraging. The press has reported that attaches of some embassies, not your own, have gone a step further in disrespect and contempt of our laws, by selling their 'immune' liquor. Truly the quality of international courtesy is strained; it droppeth all consideration for the laws of other peoples!

"That rum in this Natioon is now fighting in its last trench is shown by the millions it is now spending; by the false propaganda it is scattering; the great noise being made and by the much advertisement of demands for repeal from those who have always opposed prohibition and who live in our foreign cities and States.

"The mass of our people, the great majority of the citizens of the United States, believe in prohibition and in its power to save men and elevate the race. They know that, though its administration has been too much in the hands of its enemies, it has greatly reduced the use of liquor and done and is doing much good throughout our land. Where it has mostly failed, as in New York and Chicago, it is because officials have been false to their oaths of office. It is worthy of note that the great wet spots in the United States are the great crime spots of our land."

A. R. Dew, private secretary to Sir Ronald Lindsay, said last night that no such letter had been received from Mr. Woods.

It will be recalled that in May of last year James T. Carter, prohibitionist and lumber manufacturer of Lynchburg, Va., called upon President Hoover to decide whether or not the diplomatic immunity privilege of foreign envoys in importing their own liquor should be withdrawn.

The issue was brought forward by Mr. Carter in producing a letter from Sir Esme Howard, at that time British Ambassador to the United States and dean of Washington's Diplomatic Corps, intimating that withdrawal of the privilege of diplomatic liquor "would be gladly accepted and scrupulously adhered to." Mr. Carter then approached President Hoover with a demand that 'necessary steps be taken immediately to accept the proposal of the British Ambassador."

The statement of Sir Esme was issued in reply to a letter sent him by Mr. Carter, who urged the Ambassador to "join hands with the better element of the people of the United States and try to help us enforce the prohibition laws of the country."

Without any action by the administration, Sir Esme later discontinued the approval of permits for the importation of liquor for the use of British Embassy officials. This continued until Sir Esme left the post last December. Under Sir Ronald Lindsay, who took over the embassy in March of this year, importations have been resumed.

Actress Sues Brother Of Chaplin, in London

London, July 27 (N.Y.W.N.S.).—A writ claiming damages for assault, libel and slander has been served on Syd Chaplin, well-known film comedian and brother of the famous Charlie, by Miss Molly Wright, a talkie actress, according to today's Sunday Dispatch.

Miss Wright acted in several film productions at the Elstree Studios near London and she and Syd Chaplin were employed on a picture there at the same time some months ago.

(Associated Press.)

Fascist Official Is Stabbed.

Milan, Italy, July 27 (A.P.).—Orazio Porcu, an official of the Fascist militia, was stabbed and killed last night in the course of an altercation near Claretta Park here. Political motives were believed to be the reason for the crime.

WASHINGTON PARIS
JULIUS GARFINCKEL & CO.
No Approvals *All Sales Final*
. . . Extraordinary Values . . .
. . . Great Reductions . . . . .
. . . Remarkable Selections . . .
Our Great Removal Sale
Offers Supreme Shopping Advantages for
Women, Misses, Juniors, Children and Infants.
F STREET CORNER OF 13TH

Stieff Sterling Silver
For Those Who Are Practical and Admire Loveliness!
STIEFF ROSE PATTERN

Compare These Low Prices!

6 Teaspoons	$6.00
6 Salad Forks	9.00
6 Med. Forks	15.00
6 Med. Knives	18.00
6 Dessert Spoons	15.00
1 Sugar Spoon	2.25
2-Pc. Steak Set	6.00

A richness of design that is unsurpassed for artistic detail and sheer loveliness. A richness in actual sterling silver contained in each piece that exceeds most other patterns! This repousse pattern doesn't show scratches and is as easy to clean as any silver. Look for the words "Stieff Sterling" on every piece of the genuine.

Complete Price List on Request
B. Harris & Co.
F Street at 11th
Jewelers and Diamond Merchants for Over Half a Century

LIFETIME FURNITURE
The August Sale of
LIFETIME FURNITURE
Single pieces as well as complete suites are extremely low priced during this sale. Make your selections now and save!

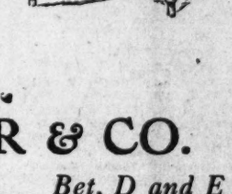

Marble Top Coffee Table
Solid Walnut Coffee Table with beautiful marble top.
Size 28x18 inches. $27.50

MAYER & CO.
Seventh St. *Bet. D and E*

Chinese Forces Claim Crushing Rebel Defeat

Shanghai, July 27 (A. P.).—Dispatches from Kankow today told of Nationalist claims of a crushing thrust against the Kuominchun, so called Peoples' Army, revolting against the government in the vicinity of Hsuchang, Central Honan.

Nationalist Communiques said government forces occupied the city and forced the rebels to withdraw to the northward.

Fredericksburg Man, In Bathing, Drowns

Special to The Washington Post.

Fredericksburg, Va., July 27.—Scott Rose, 45 years old, father of nine children was drowned in the Rappahannock River here this afternoon.

Rose was able to swim only a little and ventured beyond his depth. He became exhausted and drowned before those in the water with him realized his plight. The body was recovered.

20%
REDUCTION
on
ALL SPORT SHOES
LEATHER SOLES - - RUBBER SOLES - - "TWIN-GRIPS"
Some styles reduced to as low as $7.95

Made by
FRENCH, SHRINER & URNER
SALTZ BROTHERS
1341 F Street Northwest

DIAL FLASHES

By ROBERT D. HEINL

A ROOM-COOLING apparatus has been installed in the Columbia studios in the Shoreham Building.

"Prior to its installation and on a particularly warm evening, a senator, widely known for his dignity, literally took off his shirt in ripping into one of the pressing problems of state," said Harry C. Butcher, Washington representative, "which suggested to us that we ought to try to cool things down a little for the speakers."

James P. McGrath, manager of Station WJSV, has just returned from making a radio survey in Detroit, Cleveland and Pittsburgh.

National Radio Week has been set for September 22 to 28.

ALTHOUGH it sounds like a larger orchestra on the air, an inquiry by The Post reveals the fact that the group which furnish the attractive musical background for "Uncle Abe and David" consists of but four persons. The instruments are violin, mandolin, accordion and piano. Miss Polly Robertson is the director.

In the opinion of this writer, the unusual little orchestra and their faithful rendition of the old-time tunes, is almost as happy a selection as the characters of "Uncle Abe and David" themselves.

The curtain will go up tonight on two new features "Moonshine and Honeysuckle" by Lula Vollmer (WRC, 9 o'clock) and "The Whoops Sisters" (WMAL, 5:45 o'clock).

The Westinghouse Salute tomorrow night will be dedicated to Baltimore (WJZ, WBAL, 9 o'clock).

Stanley E. Hubbard, director of KSTP, St. Paul, in an explanation of why his station refused a crystal control, 100 per cent modulation transmitter unit, has said that the "equipment does not in any way come up to the regular standards of KSTP."

The company from whom the equipment was purchased has filed suit for $6,400 against Hubbard's station.

ALTHOUGH our feelings toward them personally are the friendliest we are getting pretty well fed up on what seems to us to be the too frequent appearances of Floyd Gibbons and Heywood Broun on the radio.

Particularly Broun's talking so incessantly about himself. As one listener remarked yesterday, referring to him: "Who wants to know all this?"

An Auburn, N. Y., woman, learning that an apartment house occupied by her daughter was on fire, hurried to the place. There she found six firemen, having extinguished the blaze, quietly standing in the hall listening to "Amos 'n' Andy."

Although few had seen Jerry Buckley, the slain radio operator, when alive, the greatest throng ever gathered to attend the funeral of a private citizen in Detroit, packed themselves into the streets and even on the roofs the day he was buried.

Prior to that something like 100,000 persons looked upon his face as the body lay in state.

The Japanese are trying to operate military tanks by short waves.

THE other day a woman visitor peeping through the studio window in a New York broadcasting station saw a male actor affectionately kiss his leading lady. The visitor turned to the control man and asked in an astonished tone, "Do they always do that?"

"Why that's nothing lady," said the operator, "you haven't seen anything yet. You should be around here at rehearsals if you really want to be surprised."

"Oh," said the visitor, "Is that so? I'm that man's wife."

RADIO PROGRAMS

WRC—National Broadcasting Co. (316 Meters. 950 Kilocycles.)

6:45 a. m.—Health exercises.
7:15 a. m.—Morning devotions.
7:30 a. m.—Cheerio.
8:00 a. m.—Phil Cook.
8:15 a. m.—Morning melodies.
9:00 a. m.—Hits and Bits.
10:00 a. m.—Blue Streaks.
10:15 a. m.—Radio Household Institute.
10:30 a. m.—Ione Wilbur, soprano.
10:45 a. m.—Sweet and Low Down.
11:00 a. m.—On Wings of Song.
12:00 noon—Farm Flashes.
12:10 p. m.—Palais d'Or Orchestra.
12:45 p. m.—National Farm and Home hour, short wave broadcast from World's Poultry Congress meeting in London.
1:30 p. m.—Melody Three.
2:00 p. m.—Current Events.
2:30 p. m.—Salon Singers.
3:00 p. m.—Hostess hour.
3:15 p. m.—Denver Municipal Band.
4:00 p. m.—Lady Next Door.
4:30 p. m.—Tea Timers.
5:00 p. m.—Mormon Tabernacle Choir and Organ.
5:30 p. m.—Black and Gold Orchestra.
5:28 p. m.—Personal Tax Brevities.
5:45 p. m.—Uncle Abe and David.
6:00 p. m.—Amos 'n' Andy.
6:15 p. m.—"The World Today," by James G. McDonald.
6:31 p. m.—Phil Cook.
6:45 p. m.—Roxy and His Gang.
7:00 p. m.—A half hour in the Nation's Capital. "The Industrial Side of the Navy," by Assistant Secretary of the Navy, Hon. Ernest Lee Jahncke, and "Notes From the Last Cruise of the Carnegie," by O. W. Torreson, former navigator and executive officer of the nonmagnetic ship Carnegie.
7:30 p. m.—A. & P. Gypsies.
8:30 p. m.—General Motors Family Party.
9:00 p. m.—Moonshine and Honeysuckle.
9:30 p. m.—Sign of the Shell.
10:00 p. m.—Phil Spitalny's music.
10:30 p. m.—Barney Rapp Orchestra.
11:01 p. m.—Dan Russo Orchestra.

WMAL—Columbia Broadcasting System. (475 Meters. 630 Kilocycles.)

8:00 a. m.—Something for Everyone.
8:30 a. m.—Gloom Chasers.
9:00 a. m.—Radio Homemakers.
9:30 a. m.—"Opening the Morning's Mail."
10:00 a. m.—Ben and Helen Talk It Over."
10:15 a. m.—"Timely Topics," Senator Arthur Capper.
10:30 a. m.—Children's Corner.
11:00 a. m.—Revue.
11:30 a. m.—Dance music.
12:30 p. m.—Ambassador Orchestra.
1:00 p. m.—Honoluluans.
1:30 p. m.—Ann Leaf at the organ.
2:00 p. m.—Ensemble.
2:30 p. m.—Women's Forum.
3:00 p. m.—Merrymakers.
3:30 p. m.—Ebony Twins.
4:00 p. m.—Dancing by the Sea, from Atlantic City.
4:45 p. m.—Aunt Zelena.
5:00 p. m.—Captivators.
5:30 p. m.—Orange Crush hour.
5:45 p. m.—Peter Arno's "Whoops Sisters."
6:00 p. m.—Grace Shannon, popular pianist.
6:30 p. m.—Evangeline Adams, astrologer.
6:45 p. m.—"Listening-in on Jimmy and Jane."
7:00 a. m.—Burbig's Syncopated History—humorous skit.
7:30 p. m.—U. S. Navy Band, Lieut. Charles Benter, leader.
8:00 p. m.—Arabesque.
8:30 p. m.—Mardi Gras.
9:30 p. m.—Jesse Crawford, poet of the organ.
10:00 p. m.—Herb Gordon Orchestra.
10:30 p. m.—Ted Florito Orchestra.
11:00 p. m.—Paul Tremaine Orchestra.
11:30 p. m.—Nocturne, Ann Leaf at the organ.

WOL—American Broadcasting Co. (229 Meters. 1,310 Kilocycles.)

7:30 a. m.—Musical clock.
8:00 a. m.—Birthdays.
8:15 a. m.—Breakfast brevities.
10:00 a. m.—"How the Milk Supply is Guarded," by Peggy Clarke.
10:30 a. m.—Prof. Gayle Norman, psychologist and mentalist.
11:00 a. m.—Helpful hints to parents.
11:30 a. m.—Half hour with famous composers.
12:00 (noon)—Luncheon music.
3:30 p. m.—Sports hour.
4:45 p. m.—Edith Reed's children program.
5:15 p. m.—Sports hour continued.
5:30 p. m.—Opportunities.
6:00 p. m.—Dinner music.
6:15 p. m.—Elsie Varle Lang, soprano.
6:40 p. m.—Howard Moore, barytone; Esther Spier, pianist.
7:00 p. m.—Joseph Wilner program.

WJSV—Independent Publishing Co. (205 Meters. 1,460 Kilocycles.)

9:00 a. m.—Weather Man.
9:15 a. m.—Cross-Country Jaunts.
9:45 a. m.—Civilizing the picnic.
11:00 a. m.—Gospel Singers of Cheltenham, Md.
11:40 a. m.—National Farm.
12:05 p. m.—Musical Program.
12:20 p. m.—Farm Chat, David Martin.
2:00 p. m.—Afternoon Musicale.
3:00 p. m.—Bob Merchant.
4:00 p. m.—Studio Program.
4:30 p. m.—Children's Hour.
5:00 p. m.—Science and History.
6:15 p. m.—Service Hour.
6:40 p. m.—Classified Program.
8:00 p. m.—Chimney Villa Orchestra.
8:30 p. m.—Carl Conrad, barytone.
8:45 p. m.—Joe Blair.
9:00 p. m.—Alexandria Post American Legion Program.
9:30 p. m.—Studio Presentation.
10:30 p. m.—Classical Program.

Fair and Cooler

8:15 a. m. (WOL) Breakfast Brevities from The Washington Post.

10:15 a. m. (WMAL) Senator Arthur Capper.

12:45 p. m. (WRC) Speakers from World's Poultry Congress in London.

4 p. m. (WMAL) Dancing by the Sea from Atlantic City.

5:45 p. m. (WMAL) "The Whoops Sisters" (New).

7 p. m. (WRC) Ernest Lee Jahncke, Assistant Secretary of the Navy, and O. W. Torrenson of the "Carnegie."

7:30 p. m. (WRC) A & P Gypsies.

9 p. m. (WRC) Moonshine and Honeysuckle (New.)

CHAIN STATIONS.
(Associated Press.)
Programs in Eastern standard time. P. M. unless otherwise indicated.

454.3—WEAF New York—660 (NBC Chain).

5:45—Uncle Abe and David.
6:30—Queerioalties.
7:00—Half Hour in Nation's Capital.
7:30—Gypsies Orchestra.
8:30—Family Party.
9:00—Moonshine and Honeysuckle.
9:30—Wendell Hall.
10:00—Phil Spitalny's Music.
10:15—Uncle Abe and David.
10:30—Barney Rapp's Dance Orchestra.

348.6—WABC New York—860 (CBS Chain).

6:30—Evangeline Adams.
6:45—Walter Winchell; Ensemble.
7:00—Henry Burbig, Humorous Skit.
7:30—U. S. Navy Band.
8:00—Magazine Program.
8:30—Mardi Gras.
9:30—Jesse Crawford.
10:00—Observer; Bert Lown's Orchestra.
10:15—Heywood Broun.
10:30—Dance Hour.
11:30—Ann Leaf, Organist.

394.5—WJZ New York—760 (NBC Chain).

5:00—Mormon Choir.
5:30—Trio.
5:45—Floyd Gibbons.
6:00—Amos 'n' Andy.
6:30—Phil Cook.
6:45—Scores; Roxy and His Gang.
7:30—Crime Convention.
8:00—Young Orchestra.
8:30—Real Folks.
9:00—Rochester Civic Orchestra.
9:30—In the Spotlight.
10:00—Hour of Slumber Music.
10:30—Amos 'n' Andy.
10:45—Floyd Gibbons.

272.6—WPG Atlantic City—1100

7:00—Players; Orchestra.
8:00—Ukulele; Orchestra; Soprano.
9:30—Orchestra.
10:30—Orchestras; WABC.

282.8—WBAL Baltimore—1060.

5:30—Piano.
6:15—Romany Trail.

282.8—WTIC Hartford—1060.

7:00—Concert Classics; Scores.
7:30—Lyrics.
9:30—The Madcaps.

422.3—WOR Newark—710.

5:00—Uncle Don; News; Ensemble.
6:00—Ensemble; Piano; Quintet.
7:00—Echoes; Fraternity Row.
8:30—Argentina; Minstrels.
9:30—Norman Pierce; News; Orchestra.
10:30—The Moonbeams.

428.3—WLW Cincinnati—700.

6:00—Brooks and Ross; Visionaries.
7:00—Orchestras.
9:00—Vox Humana; Burnt Corkers.
10:00—Singers; Variety.
11:00—Variety Programs (2½ hours).

270.1—WRVA Richmond—1110.

6:00—Dinner Music.
6:30—Music.
7:00—Jack Little.
7:45—Songs; Buddies; Tips.
10:00—Quartet; Singers; Orchestra.

Two U. S. Soldiers Die In Canal Zone Lagoon

Panama, July 26 (A.P.).—Two American soldiers stationed at Fort Sherman, Canal Zone, were drowned today when a rowboat capsized in the lagoon outside the Coast Artillery Fort.

They were Frederick Wakefield, whose home was in New York, and Harvey A. Martin, of Salt Lake City.

Jane Interprets the MODE

Beach pajamas that could be lounging pajamas as well. At right: Black and white satin from Molyneux. Left: Brown and rose jersey, self-embroidered, from Lucille.

Paris, July 27.

THE smart woman wears beach pajamas that can be turned into lounging pajamas, because after all there are only a couple months wear to be gotten out of the beach pajamas. But lounging pajamas are useful the year round, for if you ever once let the lounging pajama get you, you'll never unget it, if you see what I mean.

So, sh-h-h-h, don't tell anybody. I've got the lounging pajama habit to such an extent that I selected my beach pajamas with future lounging in mind! First I selected a brown jersey suit from Lucile, with a flattering pink jersey top, embroidered here and there with brown and pink jersey. I have sketched it for you on the left. And then a black and white satin suit from Molyneux, the trousers black satin and the blouse white . . . and there it is for you on the right.

There is a huge white straw hat with a black ribbon and a black edge, that is worn with this . . . maybe I'll make a lamp shade from the hat when I come back from the beach and use the rest of the costume for the house!

Here it's the end of July, and I've decided to make you a novelty leaflet, with some things in it that are useful for now, and some things in it for after-vacation time. The now things are ideas for clever fingers for embroidery or paint while enjoying the summer sun, and the other things are important beauty repair hits. I am just so sure that you will like this leaflet that I want you to sit right down this minute and make out a stamped, self-addressed envelope to the Dare Department of The Washington Post.

Or maybe our weather is a bit more favorable to a tailleur? If so, we are lucky, because there simply could not be any more chic than that of the tailleur of this autumn!

Here we get away at last from the conventional beige tweed mixtures, sober blacks and occasional browns and greens. The color that is particularly featured in all of the collections of the Haute Couture, called by each one a different name, is a darkish mustard in effect. I say "in effect," because actually the colors that produce this "effect" are yellow, black and white in a tweed mixture.

Just one thing more today—the weekly Dare fashion letter is always in the Sunday Washington Post, and you should look for it always.

Au Revoir!

Girl Who Took Poison On Road to Recovery

The condition of Ni a Warren, 12 years old, of Forty-third street near Fulton treet northwest, was said yesterday by doctors at Emergency Hospital to be not serious. The girl took poison at her home after an argument Saturday night.

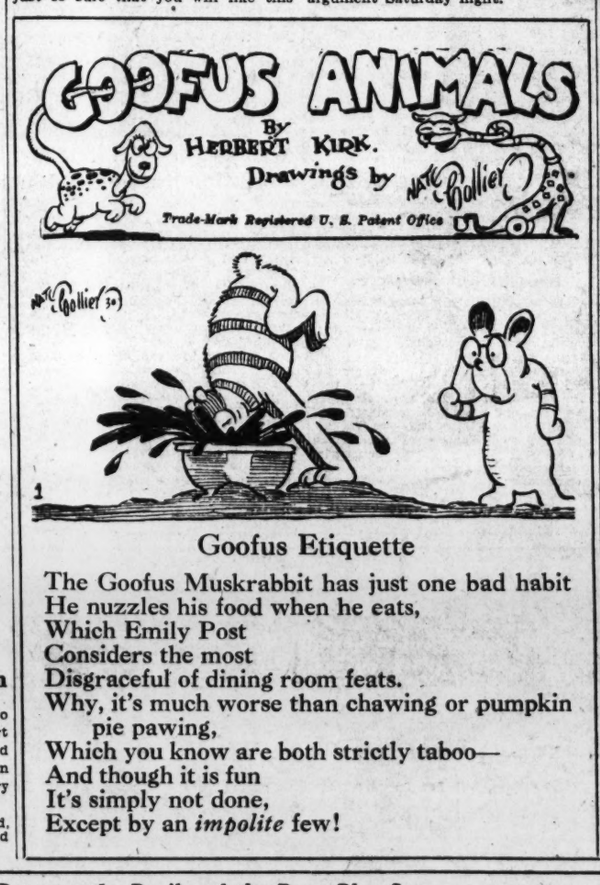
GOOFUS ANIMALS
By HERBERT KIRK.
Drawings by
Trade-Mark Registered U. S. Patent Office
Goofus Etiquette
The Goofus Muskrabbit has just one bad habit
He nuzzles his food when he eats,
Which Emily Post
Considers the most
Disgraceful of dining room feats.
Why, it's much worse than chawing or pumpkin pie pawing,
Which you know are both strictly taboo—
And though it is fun
It's simply not done,
Except by an *impolite* few!

WORK ON BRIDGE

MISPLAYED HANDS I HAVE MET.

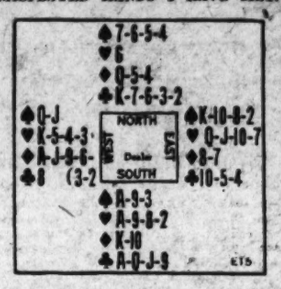

The above hand was played in a game of Contract Bridge. South bid two No Trumps, West passed and north bid three on his King and Queen.

At Auction South probably would have obtained the contract with a bid of one No Trump. West should not name his Diamonds over a No Trump in either game.

When the hand was played, West led his fourth best Diamond. This suited the Declarer admirably, as it was up to closed hand's King-Ten and he had the Queen in dummy; consequently two diamond tricks were assured. When East played small, South's Ten took the first trick.

Declarer ran his five Clubs, and led a small Diamond from dummy to trick 7. West won and shifted the suit, so dummy's Queen of Diamonds failed to make and Declarer was able to add only his two Aces to the six tricks already won. He consequently went down one.

THE CORRECT PLAY.

After winning trick 1, Declarer should have noted that he could count upon capturing five Clubs, two Diamonds, and his two major Aces provided he established dummy's Queen of Diamonds before that hand parted with its last entry; so before putting dummy in on the fourth round of Clubs, Declarer should have led the King of Diamonds from closed hand. That would insure the needed second Diamond trick, as either South's King must win or North's Queen; the Club entry giving North the chance to cash the latter card if West take the King.

(Copyright, 1930.)

What Today Means to You

By MARY BLAKE

"LEO."

IF July 28 is your birthday, the best hours for you on this date are from 7 a. m. to 8:45 a. m., 2 p. m. to 3:30 p. m., and 10 p. m. to 11 p. m. The danger periods are from noon to 1 p. m. and 8 p. m. to 9:30 p. m.

Joy-giving, vitalizing influences will be in force on this date, bringing "heady moments" to the young, and making their elders feel full of "joie de vivre." Very fortunate developments in your affairs. Be careful of jealousy.

The child born on this July 28 will show exceptional powers of observation, and the development of this trait will probably be the keynote to its future successes in life. It will have a brisk, brusque nature, and will hit straight from the shoulder.

Nature made you a simple being, but she also made you strong, brave and big in a spiritual and moral sense. You not only face facts squarely, but you have a way of seeing under and around them as well, which endears you to the more discriminating of your associates. You will have failures and disappointments, but after the confusion and turmoil of them have died down, they are forgotten, and you only retain their lessons. You take defeats well. You seldom darken your present or future days with the shadows of past regrets. Fate will snub you, but she will never be able to give you a "knockout blow."

Four walls will never inclose your world, for you live near nature, and you are in tune with everything that breathes. You are very responsive to other people's moods, and you know how to doctor them if they are not of the right kind. You are a clever wizard at managing other people, without their knowing it. You are at times impetuous and headlong, but headlong always on the side of fairness. You are not particularly talented, and are only artistic in the rare art of knowing how to live simply and naturally.

You are a dexterous worker, and wholehearted about everything which you do. Religion, philosophy and other of the higher mental activities appeal to you. You have a marked indifference toward money.

Successful people born July 28:
1—Nicholas Brown—(1st) merchant and benefactor of Brown University.
2—Joseph Habersham—Postmaster General under Washington.
3—John Thomas Axton—Chief of chaplains U. S. A.
4—Ballington Booth—Founder of Volunteers in America.
5—Elisha S. Converse—Capitalist.
6—Mary Anderson—Actress.

(Copyright, 1930.)

Mexican Girl's Lasso Wins in Duel on Road

Mexico City, July 27 (A.P.).—A lasso proved more effective than a sword in a duel between two women on the road to Toluca today. Senorita Melquiades Luna and Senorita Dorotea Mancilla, who had been on bad terms for years, met on the road by accident. Officials said Senorita Dorotea, on horseback, challenged Senorita Melquiades, who was on foot and armed with a machete.

Police said the challenged woman rushed in to attack with the sword, but her mounted opponent swung her horse aside, dodging the weapon. As the horse dodged, the mounted woman's lasso shot out, the loop encircling Senorita Melquiades, who was then dragged 150 feet and seriously injured.

Daily Cross-Word Puzzle

ACROSS

1 Killed
6 Swoon
11 Czar of baseball
13 Cruet
14 Constellation of the ship
15 Garden tool
17 Scandinavian heroic story
18 For
19 Went in head first
21 Lick
22 Prefix; "above"
23 Obliterate
24 Pertaining to a thing
25 Distribute
27 Small rodents
29 Sloths
30 Sound made to frighten
31 Belonging to the rear
33 Ripe
36 Storage place
37 Appearing as if gnawed
39 Before
41 Unique
42 Covers with carbon black
43 Human being
44 Chief Norse god
46 Any person
47 Landlord
48 Tied again
50 One who urges forward
52 Attachment to a fishing line
53 An abrasive material

DOWN

1 Strikes with flat of hand
2 Whip (slang)
3 Turkish province in Asia Minor
4 An artificial language
5 Chemical symbol for nickel
6 Fourth note
7 Dolt
8 Style of printing type
9 Nullify
10 Snares
12 Territorial divisions of Great Britain
13 Third letter (plural)
16 Nearly elliptical
19 Resolves
20 Puts back
26 Went swiftly
28 Promise to pay
30 Sewed loosely together
31 Concealed
32 Write
33 Heavenly body
34 Take away
35 Rubber
36 Ill-bred persons
38 Crucifix
40 Passageway
45 Nothing
47 That male
49 God or Jehovah; used in phrases
51 Second note

YESTERDAY'S ANSWER

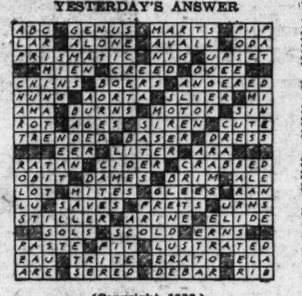

(Copyright, 1930.)

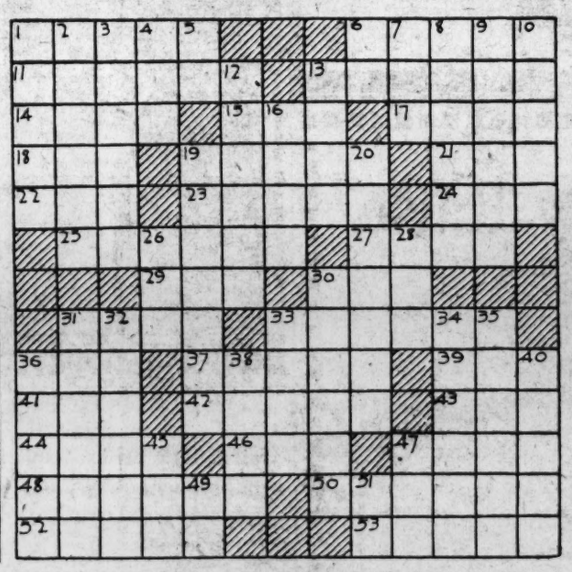

SHOW GIRL
Dixie's Still Between the Devil and the Deep Blue Sea
By J. P. McEvoy and J. H. Striebel
HAVE YOU HEARD ANYTHING FROM RED DEVIL DUGAN, DIXIE?
NO, AL, THE LAST WORD WAS A STORY IN THE PAPER THAT A NOTE HAD BEEN FOUND FLOATING IN THE PLANE WRECKAGE MENTIONING A SHIP ABOUT TO PICK HIM UP
YES, I SAW THAT BUT HAVEN'T THEY HEARD FROM THE SHIP?
NOT A WORD
WELL, MAYBE THE SHIP THAT PICKED HIM UP HAS NO WIRELESS, IT MIGHT HAVE BEEN ONE OF THOSE TRAMP COAST VESSELS
MAYBE HE'S SAVED THEN
GEE, I HOPE SO

TODAY . . . FOR MISSES

An Advanced Fall Model by MADELON

● A Madelon frock proving that Fall fashions are every bit as charming, every bit as chic as Paris prophesied! And all because . . .
—It's fashioned of "Georgianna", a sheer wool, a most important fabric.
—It's in one of the new bronzy brown shades . . . one of Fall's new tones.
—The scarf collar is trimmed with galyak . . . fur trimming is a high fashion.
—And the skirt is pleated, the buttons intricate, and the belt is brown patent leather. Misses' sizes, $39.50.

Misses' Frock Shop, Third Floor

JELLEFF'S
F STREET

du Pont TONTINE is a WASHABLE Window Shade Cloth

—and for the convenience of those who have du Pont Tontine Window Shades in their home we maintain a modern "shade laundry" for the cleansing of these shades. For a small sum you may have your soiled TONTINE Shades washed and SCRUBBED to look like new.

Phone Us for Estimates

Don't forget the Address — Or Our Phone Number

The SHADE Shop

830 13th St. N.W. — District 3324-3325

W. STOKES SAMMONS

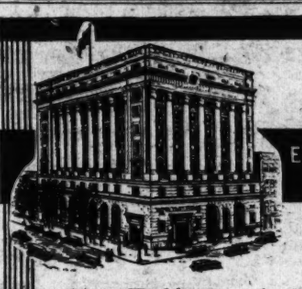

Southwest corner Fifteenth and H Streets Northwest

EDWARD J. STELLWAGEN PRESIDENT

Filling A Real Need

The increasing popularity of the Union Trust Company's

SPECIAL BANKING HOURS
9 A. M. to 5 P. M.

on the 15th and last day of each month is convincing proof that they fill a real need among bank patrons of Washington and vicinity. Have you considered their advantage in handling your financial transactions?

2% paid on Checking and 3% on Savings Accounts

UNION TRUST COMPANY OF THE DISTRICT OF COLUMBIA

MATTRESSES
COMPLETELY REMADE $3.50 up
For 20 years we have served Washington with the best service and prices.
COLUMBIA BEDDING CO., Inc.
219 G St. N.W. National 5528

RESORTS
Maryland.
FOR A COOL, RESTFUL PLACE. COME to Braethorn Cottage, Mt. Lake Park, Md. Address Mrs. J. L. CAMPBELL.

L. L. PERKINS
I WILL BOND YOU
United States Fidelity & Guaranty Co.
Phone National 0843. Southern Bldg.

"Radio Joe" and his "BUDGET BOYS"
WMAL Every Wed. at 7 P. M.
(See Wednesday Post for Program.)

National Fellowship Club
DANCES
Mondays—Fridays
9 to 12 P. M., 25c—50c
COOLING FANS
Washington Auditorium
19th & E Sts. N.W.
Unlimited Parking

ALL IN 1870...

THREE HISTORIC FACTS IN NEW YORK LIFE . . . BOSS TWEED RULED THE CITY . . . BROOKLYN BRIDGE WAS STARTED . . . THE FIRST ANCHOR LINER APPEARED IN THE HUDSON RIVER.

QUIET, UNOSTENTATIOUS, HOME-Y, COMFORTABLE, AND LOW PRICED, THE ANCHOR LINERS HAVE REMAINED, TO THIS DAY, FAVORITES OF THE INTELLIGENT AND DISCRIMINATING TRAVELER WHO WANTS AN ECONOMICAL YET FIRST CLASS PASSAGE TO EUROPE.

FIRST CLASS TO LONDONDERRY AND GLASGOW $195 UP. CABIN $147.50 UP. SUBJECT TO 12½% DISCOUNT ON ROUND TRIP IN THE OFF-SEASON. SAILINGS WEEKLY.
SEE YOUR LOCAL AGENT OR 1504 K ST. N.W., WASH., D. C.

ANCHOR LINE

THE SHORTEST WAY to PITTSBURGH DETROIT

Connections To All Points "The Direct Way Fares"

FARES

	One Way	Round Trip
Hagerstown	$3.00	$5.40
Cumberland	5.00	9.00
Uniontown	6.00	10.80
Pittsburgh	7.00	12.60
Fairmont	6.35	11.45
Morgantown	6.20	11.15
Clarksburg	6.80	12.25
Wheeling	6.80	12.25
Canton	9.35	16.85
Akron	9.65	17.65
Toledo	12.50	22.50
Detroit	13.00	23.40

BLUE RIDGE TRANS. CO.
"A BLUE RIDGE LINE"
UNITED BUS TERMINAL
12th & Penna. Ave. N.W.
Phone National 9711

POST WANT ADS PAY.

HIDE IN THE DARK - - - -

By FRANCES NOYES HART
Author of "The Bellamy Trial"

Time: All-Hallows Eve.
Place: Lady Court, an old manor house south of Washington.

Cast of Characters.

Lindy Marsden—Lonely, lovely, a dark-eyed romancist, and mistress of Lady Court.

Doug King—Hilarious and jovial, the life of every party and the founder of the March Hares.

Neil Sheridan—Sleek, dark, highly successful in his career as a lawyer and husband of—

Trudi—Wise, witty and chic, with all the ease and manner of a grand duchess and the lack of manners of a fishwife.

Chatty Ross—Small, gay, blindly adoring wife of—

Tom Ross—The least successful man in the room, shabby and sensitive among his wealthy friends.

Hanna Dart—A gentle lady, immaculately beautiful, whose reserve masks a deep affection for her husband.

Gavin Dart—A rather tired and immensely successful business man of 50, with shrewd, dark eyes and steel-gray hair.

Ray Hardy—The youngest member of the party, not long married and overwhelmingly in love with—

Joel Hardy—Her charming and irresistible husband, who has not grown 5 minutes older in the last ten years.

Jill Leighton—Graceful and gracious, stepsister of that legendary Sunny, the beloved girl, whose strange death ten years ago still lay like a shadow over the gay group.

Larry Redmond—An agreeable young banker, who can not understand why Jill hates him.

Kit Baird, wanderer and adventurer in strange lands, who, in his casual way, does every romantic thing magnificently well.

THE STORY THUS FAR.

Thirteen gay revelers, calling themselves the March Hares, have gathered at Lady Court, an old manor house. As the party gets under way, some one starts a graphophone. The record is "Underneath the Stars," Sunny's tune, Sunny herself, whom every one loved, having been drowned in Washington.

Later Lindy, alone with Kit, confesses her love for him, but he tells her he is a rum runner, and seeks to discourage her.

NOW GO ON WITH THE STORY.

"Lindy, you're the loveliest little fool." He sank his hands deeper in his pockets and added pleasantly, "I've lived on too many women's money to take yours. Get your gloves, and go upstairs."

At the word women she flinched for the first time, but when she moved, it was only to come a step closer.

"They were luckier than I, those others," she said clearly, lifting her face to his. "What did they have that I lack?"

And at the terrified gallantry of the small face, he put his arms about her again. "Oh, Spartan child!" he mocked softly, "begging the wolf to gnaw a little harder? What shall I do with you, Lindy?"

"Hold me—don't let me go. I'll give you all the money; you can throw it in the Atlantic if you don't want it. Didn't you say you were a good rumrunner?"

"The best. Incorrigible child, are you proposing to join us?"

"Las Cayas in the Bahamas," murmured the incorrigible child. "Oh, that has a magic sound . . . Las Cayas . . . Sunlight on golden sands—palms like green feathers against dark blue skies. Starlight—starlight . . . all the stars in the world to wish on. Would you kiss me then, Kit?"

"I'll kiss you now . . . Darling, darling, I don't love you, but I love your eyes and that absurd little curley mouth . . . Lindy . . ."

An Interruption.

After a long silence he said slowly: "Larry Redmond has a job for me—rather an important piece of investigating in Poland. Shall I take it and let the ship sail?"

"Can I come, too?"

"No, you little maniac, you can not come, too. I'd love to drag you all over Poland in little fur boots with silver sleigh bells in your ears, but I'm afraid that it wouldn't work out. Lindy, don't you mind that Sunny's the one I loved?"

"I mind . . . frightfully. I loved her, too. I'd bring her back for you, if I could, Kit. Truly, truly—only since I can't do that, wouldn't I be better than nothing?"

"If it weren't so late," he said unsteadily. "If there wasn't some one on the stairs out there, I'd go down on my knees and kiss your feet. As it is, I'll just bend over and put another log on the fire, very casual and detached like. Hello, there, Larry Redmond. Give us a hand with this log, will you?"

Larry, hurling his cigarette in a wide arc into the fire, took hold nobly, remarking over his shoulder:

"I suppose you two magpies know that the rest of this crew will be down in a minute or so, howling like banshees for refreshments?"

"Oh, heavens," wailed Lindy, all soft contrition. "Is it so late, honestly? Larry, I ought to be destroyed; it's all my fault—I absolutely hung on to Kit, because it was such—such fun talking over old times. I'll hurry like mad—Kit, you must, too——" She was gone in a flurry of skirts and laughter, and the men by the fire smiled companionably at the sound of her light feet racing up the steps, her light voice echoing along the empty halls.

A Beguiling Creature.

"Jill—Jill Leighton! Hurry up and get at those hampers, will you, darling? Nobody's done anything at all and it's getting frightfully late——" A door slammed sharply across her invocations and Larring, bending his head over another cigarette, said with conviction:

"There's a beguiling creature! All Marsden's millions don't seem to affect her more than a very thin dime. Looks younger than she did ten years ago, doesn't she?"

"She does," agreed Kit absently. "It's a trick they seem to acquire these days. Still think I could handle that Polish job, Larry?"

"None better. You're absolutely familiar with the terrain, and your knowledge of Polish would be invaluable, leaving aside the French and German. You can keep your mouth shut and your eyes open; if you're asking me, you're our man."

"I'm no good, you know," said Kit Baird.

"I never knew a man that was to admit it," remarked Larry pensively. "You'll do, my lad. The job's yours if you want it."

"You're a damn bad judge of men," commented the red-headed gentleman beside him. "Still—I'd rather extend myself not to let you down. If I can get out of something that I'm a bit tied up in at present, I'll take you on. All right if I let you know this week?"

"Absolutely."

"You and Joel." said the red-headed young man a little thickly. "You two——" He broke off abruptly and moved toward the door. "I've missed you two like hell. If I stick around here much longer I'll be crying on your shoulder. What in—sorry, Jill—it's idle to pretend that I was looking where I was going. See you later——"

Jill Leighton paused uncertainly in her light advance down the room, peering into the fire-lit shadows.

"Lindy said no one was down yet . . . how in the world do you turn on these lights?" Almost before the words were off her lips they flooded about her, and she saw him; it had not taken more than a stride to bring him to the door, cutting off her retreat so casually that it was difficult to know whether it was deliberate.

"Oh," she said, her face hardening to a delicate mask of contempt, no trace of the sick panic that consumed her in the clear, disdainful voice, "It's you!"

"None other, Jill." He did not move from the threshold, his face hard, too, his voice harder. "I am obviously Heaven's favorite child tonight. I'd been wondering a bit how I was going to obtain this coveted interview, short of abduction, and here, no less, you come as conveniently as though I'd whistled. Who says I don't believe in fairies?"

Jill, looking like a strayed dryad in her floating green and silver, permitted the contempt to become a trifle more open.

"Do you consider yourself amusing?"

"Candidly, I don't The faintly implied rebuke in your tone is justified; unlike some of your friends, I have no particular aptitude for clowning. The good, solid, old-fashioned American business man, with no nonsense about him—that's me. So let's get down to business." He took a step toward her, his pleasant voice raised to something menacingly out of control. "How dared you write me that letter?"

Larry's Proposal.

To Jill, the brown young man, bearing relentlessly down on her looked singularly unlike a good, solid, old-fashioned American business man—he looked three inches taller than she remembered him and three times more terrible—rather like an avenging angel . . . a fallen angel . . . She remembered Sunny's bright hair and stood her ground, unflinching.

"How dared you write such things to me?"

"It requires no great courage to ask the girl that you love to marry you," said Larry Redmond grimly. "Though I'll admit that it isn't particularly edifying to choose the day before sailing into battle to do it. The hero in the book wouldn't, I know; but I'm not a hero in a book—or out of one. I was afraid to my bones that if you didn't know how much I loved you you wouldn't wait for me, and I was ass enough to think that if you did—Well, never mind. That was my mistake. I'll admit I lost my head—ordered off overnight without even a chance of a word with you, and leaving a whole damned country full of men behind me. I stayed awake all that night thinking how young you were—and how beautiful—and how dear——"

"And how rich," said the green wood nymph clearly.

A Fortune Hunter.

For a paralyzing space while she could have counted ten heart beats the man who had asked her to marry him stood staring down at her—she closed her eyes so that she could not see his face, only to feel his hands, cruelly heavy, on her shoulders.

"That's twice that you've called me a fortune hunter," he said, in a voice that came from some place more distant and more cold than any she had ever known. "I have an idea that it's going to be the last time. Sit there."

She sat, clinging to the chair arms with icy hands; and then because she remembered Sunny's laughter, she once more fixed on him unwavering eyes.

"Larry, there's no use humiliating yourself—and me—by this kind of thing. It's horrible—it's indecent to talk about caring for me. And you can't frighten me. Nothing can frighten me any more. Please let me go."

"Sit still. What made you think it was your money that I cared for?"

"I don't think—I know, Larry. I know everything. I knew before I got the letter."

"You knew what, in God's name?"

"I knew about Sunny—about you and Sunny. Now will you let me go?"

"I will not let you stir one inch. Are you clean out of your head?"

Larry Suspected.

"Oh," she cried passionately. "You're contemptible—vile and stupid and contemptible, to keep up this farce with me!"

"What did you know about Sunny and about me?"

"I know everything, I tell you. I know that when you found that she had no money you turned her out into the street. I know that she told you that the money was mine. Is there anything more that you'd like to tell me?"

"I turned Sunny into the street? Sunny?"

"I know that she had not been dead two days when you were writing me weeping over her and begging me to wait until you came back. To wait for you. Oh, oh."

Suddenly she twisted in the chair, clinching her teeth to keep back the storm of tears flooding up to engulf her—the tears that had been waiting ten years to beat their way through.

The man before her said:

"One of us is stark, staring mad. This is the first time in my life that I ever knew whether Sunny had money or hadn't. I did know that there was some mystery about her death—something about an unhappy love affair * * *"

Jill wrung her hands together with a frantic little sound that was meant to be laughter.

"You dare—you dare to stand there and talk to me about mysteries! There's no mystery about Sunny's death — none — when you sent her back from Baltimore that night you became as truly her murderer as any poor devil with a knife who swings by his neck till dead."

A Hideous Mistake.

"Jill, listen to me—are you listening? I have never laid eyes on Sunny in Baltimore; I swear it before God. There's been a hideous mistake——"

She asked in a drowned whisper: "It wasn't you? It wasn't you that Sunny went to?"

"I tell you that I never thought of Sunny in my life except to envy her for being near you. She was your little sister—I loved her for being your sister, and she was sweet to me because she was sweet to every one. * * *"

She sat quite still, looking up at him with a face so lost and dazed that he knelt suddenly beside her and put his arms about her.

She said, "All the time—all the time it was me, Larry?"

"You—ever since the first time I saw you. You coming down that long flight of stairs at the Randalls in something that looked like a little gray cloud—with silver buckles on your slippers and an enormous fan of gray feathers——"

She cried: "Oh, Larry, all those years—all those years! They're gone—I've lost them for us."

"Jill, let's forget what we've lost—and remember what we've found. Bless that girl Lindy! If I buy you a gray cloud will you come down the stairs again, carrying the fan?"

"It's gone," she whispered. "It's gone, too."

"Where do good fans go when they die? There must be a star full of them somewhere. Never mind, Blessed. I'll get you another fan—and new silver buckles for your slippers—and a beautiful new world for a rotten old one—all for one smile. Smile at me, Jill."

"I can't. If you'd done it to me, you couldn't smile. I've cheated us out of ten beautiful years—I've poisoned all the years we've got left—if I hadn't been vile myself I'd never have believed those vile things about you—I'd never have written that—that filthy letter——"

She pushed him from her with a sudden shudder, burying her face in the faded cushions.

Years That Are Lost.

And for a moment he made no motion toward her. For a moment he did not even see her; he was once more standing in a little clearning in a wood in France, leaning against a beech tree and staring down at the straight, dainty words marching so neatly across the blue sheet in his hand, with the guns sounding in his ears, distant as a dream * * * He heard her sob once and dropped his hand, so that it might reach hers and give her comfort.

"My fault, every time," he said. "If I hadn't been the ass of the world I'd have known when I read it that there was some incredible mistake. He tried a laugh, without marked success, and after a brief pause said: "D'you know, it was three good years before I could open a letter without feeling actual physical nausea swamp me. * * * I'm telling you that because I'm crawling around in dark corners looking for excuses for being the damndest fool in three continents. But there aren't any. * * * Don't grudge those lost years, Jill. It's taken ten of them to give you sense enough to ask a question that would have cleared everything up in as many seconds. It's taken ten of them to make you lovelier than any one else in the world * * * Shall we call those lunatics upstairs down and tell them we're engaged?"

"Oh, Larry, I'd forgotten how beautiful it is to be happy. No, darling—be careful!"

(To Be Continued Tomorrow.)
(Copyright, 1930.)

for Immediate Clearance!

BATHING SUITS
and accessories
1/4 *off*

RIDING HABITS
and accessories
1/2 *price*

ALL SALES FINAL

ERLEBACHER ·F· STREET

Admiral Byrd Named Guest at Monticello

New York, July 27 (N.Y.W.N.S.).—The spirit of hospitality of Thomas Jefferson, who kept open house at his colonial manor, Monticello, in Charlottesville, Va, will welcome Rear Admiral Richard E. Byrd of South Pole fame, who will visit there August 9.

The Thomas Jefferson Memorial Foundation today announced it has chosen Admiral Byrd for the honorary title of "guest at Monticello" and that the explorer will visit Charlottesville to receive the honor. It was bestowed on Thomas A. Edison last year.

If you are seeking a modern apartment, watch Post Classified Ads.

over 1/2

of all new trucks sold this year in D. C. have been

The Ford Truck

Go to a Ford Dealer—

There's one near you—and let him help you decide what body type and equipment are best suited to your purposes.

NORTHWEST.
Uptown
Triangle Motor Co. N. Y. Av. & N. Cap. St.

Cherner Motor Co. 18th and U Sts. N.W.

Eynon Motor Co. 2015 14th St. N.W.

Handley Motor Co. 3730 Georgia Ave. N.W.

Hawkins Motors, Inc. 1529 14th St. N.W.

NORTHWEST.
Downtown
Hill & Tibbitts 301 14th St. N.W.

Nolan Motor Co. 1111 13th St. N.W.

Stewart Motor Co. 6th & K Sts. N.W.

Washington Motor Co. 633 Mass. Ave. N.W.

GEORGETOWN.
Parkway Motor Co. 3040 M St. N.W.

NORTHEAST.
Northeast Motor Co. 920 Bladensburg Rd. N.E.

SOUTHWEST.
Commercial Motor Sales 511 4½ St. S.W.

SOUTHEAST.
Southeast Motor Sales Co. 713 E St. S.E.

Anacostia Motor Co. 1338 Good Hope Rd. S.E.

Donohoe Motor Co. 215 Pa. Ave. S.E.

BETHESDA.
Northwest Motor Co. 6729 Wis. Ave. N.W.

Ford

Capitalize Your Pay Raise

It is estimated that 20,000 government employees will receive increases of salary beginning this month ranging from $60 to $500 per annum, adding perhaps $3,000,000 to their aggregate incomes.

If you are one of the fortunate, you have the opportunity now of becoming a capitalist, *i. e.*, one who spends less that he earns and saves or invests the remainder.

To plan your expenditures and your savings wisely, we offer you a copy of our Economy Budget Book.

At either office or by mail on request.

The Washington Loan and Trust Company

JOHN B. LARNER, *President.*

Main Office: F and Ninth Streets

West End Office: Seventeenth and G Streets

Resources Nineteen Million Dollars

The Ford Truck is a faithful worker

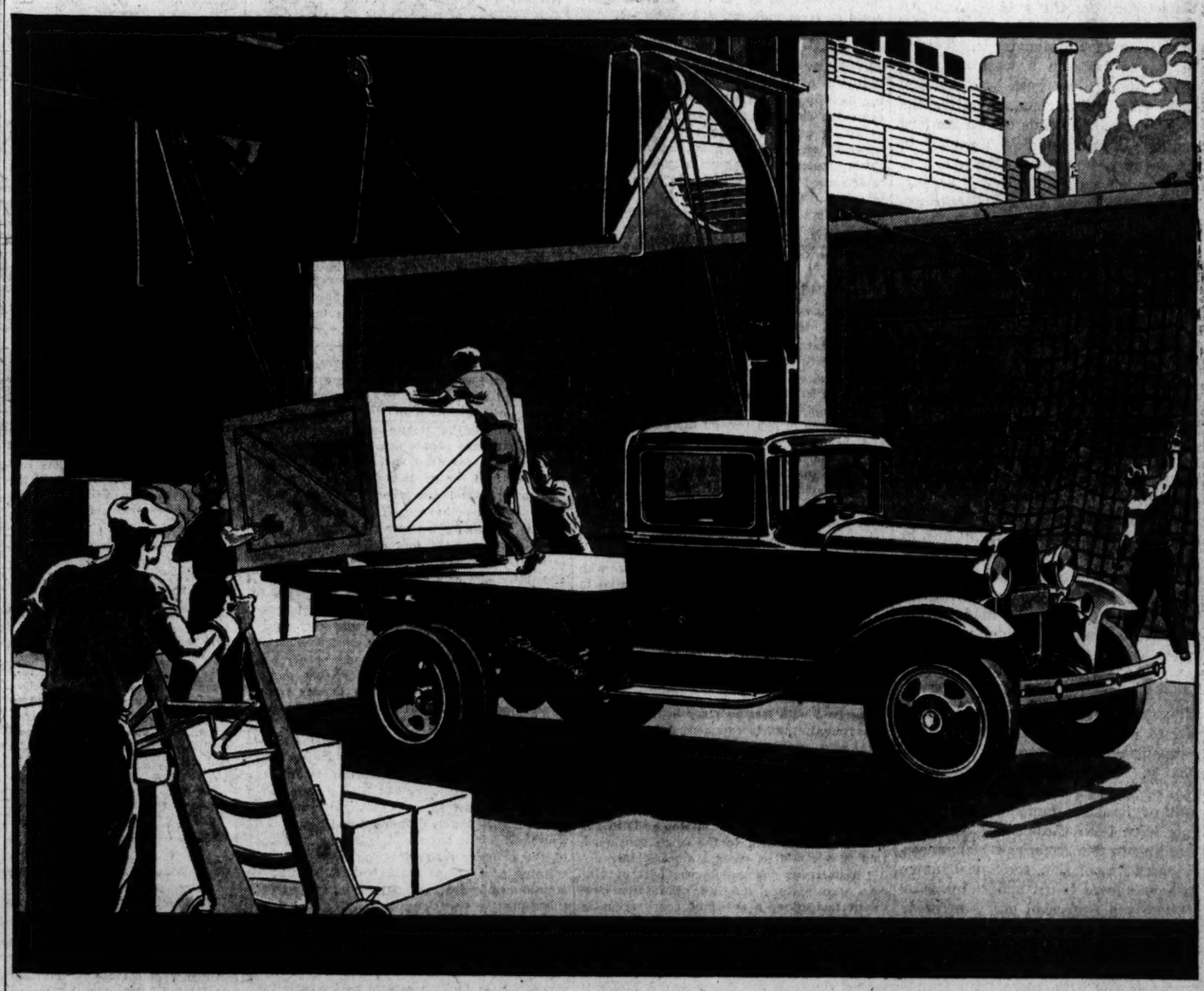

THE Ford 1½-ton truck plays an important part in business. Wherever there are goods of any kind to be hauled, you are likely to see these trucks at work. Notice the ease with which they hasten their loads along—whether among the drays at a seaport, abreast of the leaders in down-town traffic, or where grades are steep and roads are rutted. The Ford is a strong and capable truck . . . a willing, tireless worker.

Rugged parts of simple design; large mechanical brakes, internal-expanding and fully enclosed on all four wheels; the use of 40 different kinds of steel, of fine steel forgings, and of more than 20 ball and roller bearings, all provide strength, reliability and long life, and add definitely to safety and economy in the Ford truck.

New chassis features of the truck increase its ability to work hard and long, and contribute greatly to its value. For example, the new rear axle has a spiral bevel gear of special design, with straddle-mounted pinion. Axle shafts are heavier than formerly, and because of the three-quarter floating construction, they serve only to turn the wheels, without carrying any of the weight of the truck or load.

Additional features are the 4-speed transmission; the provision for power take-off mounting; the heavier front axle and spring; the option of two rear-axle gear-ratios; the dual rear wheels available at small additional cost; and the 157-inch wheelbase offered for carrying unusually bulky loads. Standard stake, platform, and panel bodies are mounted on the chassis with 131½-inch wheelbase.

Bodies of the Ford truck are strong, of attractive appearance, and have ample loading-space. With the stake and platform bodies, either an open or enclosed cab can be supplied. Go to your Ford dealer, and let him help you decide what body-type and equipment are best suited to your purposes.

Ford

The Washington Post.

THE WASHINGTON POST CO.
Washington, D. C.
EDWARD B. McLEAN,
President and Publisher

MEMBER OF THE ASSOCIATED PRESS.

The Washington Post is a member of the Associated Press, receiving the complete service of the world's greatest news-gathering organization.

The Associated Press is exclusively entitled to the use for republication of all news dispatches credited to it or not otherwise credited in this paper and also the local news published herein.

TERMS OF SUBSCRIPTION.
Delivered by Carrier in Washington.

Daily, Sunday included, one year	$8.40
Daily, Sunday excepted, one year	6.00
Sunday only, one year	2.60
Daily, Sunday included, one month	.70
Daily, Sunday excepted, one month	.50
Sunday only, one month (with four Sundays)	.20
Sunday only, one month (with five Sundays)	.25

BY MAIL, PAYABLE IN ADVANCE.
Maryland and Virginia.

Daily and Sunday	Sunday Only.	Daily Only.
One year $12.00	One year $4.00	One year $7.00
Six months 6.00	Six months 2.00	Six months 3.50
One month .85	One month .40	One month .60

ALL OTHER STATES.
(Mexico and Canada, Incl.)

Daily and Sunday	Sunday Only.	Daily Only.
One year $12.00	One year $5.00	One year $8.00
Six months 6.00	Six months 2.50	Six months 4.00
One month 1.00	One month .50	One month .75

All Subscriptions by Mail Payable in Advance.

New subscriptions for The Post or renewals will not be accepted unless payment accompanies the order. Remittances should be made by drafts, checks, postoffice orders, registered letters or express orders, payable to The Washington Post Co.

Entered at the Postoffice, Washington, D. C., as second-class mail matter.

National Advertising Representative—PAUL BLOCK, Inc., Park-Lexington Building, New York; Palmolive Building, Chicago; Little Building, Boston; General Motors Building, Detroit; Guarantee Trust Building, Philadelphia; Russ Building, San Francisco.

Monday, July 28, 1930.

THE SOVIET INVASION.

Trade relations between the United States and Soviet Russia are coming rapidly to a crisis. The Communist regime in Moscow is trying to bulldoze Uncle Sam into accepting its cheap goods in return for capital and farm machinery. It has a double purpose: To strengthen the infant Soviet industrial system and to weaken that in America.

As if it were to the advantage of the American people to be thus "knifed in the back," the Soviet government is now threatening to withdraw the knife unless this country takes its thrusts good-naturedly. Maxim Litvinoff, commissar for foreign affairs, gives warning that countries which try to protect themselves from the ruinous competition of Soviet conscript labor will suffer a reduction of Russian trade. This is the second time in a week that the United States has been told to deal gently with the Soviets, or suffer the consequences. Officials of the Amtorg Trading Corporation, Soviet agency in this country, suggested that America might be left out in the cold if accusations against it were not officially exploded.

This idle chatter means little, but the attempt of the Soviet government to dump the products of its convict labor upon the American market demands attention. The Treasury Department has put an embargo upon all shipments of pulpwood from Russia. Investigation showed that the Russian pulpwood industry makes use of political prisoners, who are forced to work under conditions "intolerable for human life." Under the tariff act foreign goods produced with the aid of forced labor can not be admitted to the United States.

A similar ban has been levied against matches. Russian lumber ought also to come under the ban, but the Treasury has not been able to definitely establish the fact that it is a product of convict labor. An effort is being made to determine the conditions under which all Soviet exports to this country are produced, with a view to invoking the embargo clause of the tariff act.

The shipment of Russian manganese ore into this country seems to be the most palpable attempt to ruin American industry. The principal manganese mines of America have been closed as a result of Russian dumping, and thousands have been thrown out of work. According to the American Manganese Producers Association, the Soviet interests have agreed to cut under any price at which the American ore is offered. Taking the ore from government-owned mines with the use of conscript labor, the Russians are able to dispose of manganese for little more than transportation charges.

The United States makes no pretense at competing with a system in which the workmen are slaves of the state. It is well known that the Communist regime, having condemned thousands of peasants to slavery, and confiscated all the property of the people, can produce such commodities as lumber, coal and metals cheaper than they are produced in America. The United States can not keep its markets open to such goods without demoralizing the whole industrial system. Indeed, it is the purpose of the Communists to break down "capitalism" by enslaving the Russian people and selling the products of their labor cheaper than they can be bought anywhere else in the world.

The invasion of convict-made goods from Russia is one of the most serious menaces that has confronted American labor in recent years. It must be halted by embargoes, and any other appropriate means. Such a trade is a curse rather than a boon to the country. While aiding the world revolutionary movement in Moscow it takes the bottom out of the American standard of living. The United States has refused to recognize the Communist regime; it must also close its doors to any commercial relationship that endangers the position of American industry and labor.

CANADIAN ELECTIONS.

Canada goes to the polls today to decide whether the Liberal government, under MacKenzie King, shall be continued in power or whether it shall be ousted in favor of a Conservative government, under R. B. Bennett. This is the first general election in Canada since 1926, and it is characterized by uncertainty as to real issues and an intermingling between the rival parties of such issues as have been brought clearly forward. The campaign has been waged chiefly on economic grounds. The farm problem, the unemployment situation and the tariff have been the talking points, with both parties intimating that they alone hold the key to the solution of the farm and unemployment problems and with the Liberals departing their ancient free trade principles and joining with the Conservatives in advocating limited tariff protection.

With both parties espousing the protective tariff there remain the false issues of unemployment and farm relief. The Conservatives have attempted to place the blame for unemployment and the critical farm situation on the party in power, but since Canada has been in the hands of the Liberals for nine years, except for one brief interval, and since the unemployment and farm problems are of recent origin, it is difficult to see how the Liberal party can be blamed for these matters unless it be also credited with having retained prosperity during most of its tenure of office.

Canadian farmers and workmen are suffering as the result of a world-wide depression. Her unemployment and farm problems are manifestations of conditions that today bother all nations and all governments. Neither the farm nor the unemployment problem is susceptible to any very considerable degree to political adjustment. Both are economic problems and their solution depends upon economists rather than politicians. Governments, of course, can help, but all governments are interested in keeping the farmers satisfied and workmen at their jobs, and whether today's election results in a Conservative or a Liberal victory it will make little difference so far as Canada's unemployment or farm problems are concerned.

The campaign has been bitterly fought. The Conservatives have been somewhat bewildered as to how they might best meet the challenge of the opposition especially following its swing away from free trade, and their campaign degenerated toward the end to one of attack upon the King government. The Liberals, on the other hand, have depended chiefly upon "pointing with pride" toward their record to justify their bid for retention in office. The truth is that there has been no real issue involved in the Canadian campaign, which makes today's election to a greater or less degree of negative importance.

THE RULE OF COURTESY.

Outside of New York little attention was given to Mayor Walker's defense of his administration and his plea to subordinates for honesty and cooperation in conducting the affairs of the city. But he sounded one note that has universal application.

For many years, the mayor said, he has noticed lack of courtesy on the part of clerks and heads of departments toward citizens having business with the city. He called attention to the fact that the watchword of his administration is courtesy.

The average citizen comes into contact with the government, whether it be local, State or Federal, only through occasional dealings with subordinate officials. Impressions made by clerks, cashiers and others who meet the public are often more influential in building up a citizen's opinion of the Government than are the administration's policies on great public questions. Discourteous conduct on the part of an official, who is theoretically a servant of the public, provokes resentment in even the most loyal.

It is a common observation that the public is received with less courtesy in Government departments than in commercial institutions. The very nature of governmental service suggests that the facts ought to be reversed. Public good will and cooperation are just as essential to the Government as to any business, and there is no reason why they should not be cultivated. A citizen who calls to pay his taxes is entitled to the same consideration that would be given a stockholder.

Discourteous conduct on the part of officers who enforce the law stimulates contempt instead of a spirit of cooperation in the public mind. Business has found that discourtesy does not pay, and it is time that all governmental units learned the same lesson. In Washington, where many governmental functions are centered, the advice is particularly applicable.

FILIPINO PROTESTS.

President Hoover will doubtless pay little attention to the protests of Filipino politicians against his selection of Nicholas Roosevelt to be Vice Governor of the Philippine Islands. It is inconceivable that the President did not know the views of Mr. Roosevelt when he was selected for the position, and it is equally improbable that he will change his mind because a group of natives with different views request it.

Mr. Roosevelt is opposed to independence for the islands at present. In his book entitled "The Philippines, a Treasure and a Problem," published in 1926, he urged that the United States make plain to the Filipino people that it has no intention of relinquishing the islands for at least two or three generations. Such sentiment is heresy among the popular politicians of Manila. They oppose Mr. Roosevelt as a matter of course.

It must be admitted, however, that these sentiments have nothing to do with the ability of Mr. Roosevelt as an administrator. Should he become vice governor he would never be called upon to say what the future status of the islands should be. It would be his duty to support the governor general in administering the present laws under authority of Congress. His views on Philippine independence are beside the question. It should be noted that the administrative officials sent to the islands from Washington have been almost unanimously of the opinion that the people are not yet capable of governing themselves.

If President Hoover should accede to the Filipino demands, the result would be to increase the clamor for "immediate, complete and absolute independence." It would put the President in the position of sympathizing with that move. Moreover, unwarranted hopes would be aroused in the breasts of those natives who still cherish the dream of running the islands on their own supply of statesmanship. The personal stock of the politicians would be inflated, and a general misunderstanding might be the result.

Attempts of this kind to interfere with the normal functioning of the government at Manila do not promote the interests of Filipino independence. If the politicians would quit haggling about the subject in Washington, go home and settle down to the task of preparing the islands for a separate economic and political existence, they might make some headway.

BUSINESS INDICATORS

By JOHN C. CRESSWILL,
In the Magazine of Wall Street.

There was a day when the production of farm wagons was an important business index. It was a fairly faithful reflection of the rapidity of expansion of the country—chiefly in its then most important business—agriculture—but also in other lines.

Once upon a time business men kept an anxious eye on Erie Canal tonnage. It was watched even more closely than car loadings now. It was the trunk-artery of long distance transport in the most populous section of the United States. As the tonnage dragged by the towing mules rose or fell the state of trade was known.

There was a time when the business gazer into the unknown future projected his mental vision almost entirely to the state of the crops. It was not so long ago that the crop forecasts of the Department of Agriculture swayed the stock market and charted the course of merchants and manufacturers, not only regionally but nationally. Good crops meant good times, and poor crops meant bad times. In contrast, poor crops in 1930 might mean better times.

Railway freight figures are the Bible of many casual students of the business cycle. Yet, according to them, the greatest business month in the history of the country was October, 1926, and there has been little business progress in the last six or seven years. It is commonly known that the motor trucks are carrying an enormous amount of freight that formerly would have gone to the railways, but nobody knows how much and there is no way of finding it out. There can be little doubt that the volume of freight the trucks have taken away from the railways is so great as to vitiate car loadings as a standard of business measurement over a period of years.

Some prophets of business worship at the shrine of debits to individual accounts. They say that as the great bulk of business in the United States is transacted through such accounts they ought to be a good indication of the trend of business. Bank clearings have been virtually discarded as a reliable reflection of business in comparisons made over even a period of months. Time was when bank clearings were held to be reliable thermometers of trade—but no more. Debits have taken their place in popular esteem, but they don't seem to be much esteemed by the professional devotees of applied economics. The trouble is that debits may prove nothing more than that people are settling up—paying, perhaps, for dead business horses rather than for feed for live steeds.

Iron and steel are favorite business indicators, but they have their deficiencies. Pig iron is a weak reed to lean on from year to year because of the increasing utilization of scrap iron and steel in the iron and steel industries. The iron and steel industry is suffering from the universal flux of displacement, and cement and its concrete are largely responsible; but stone, glass and clay products are also gnawing at it. Cellulose plastics and aluminum of one kind and another are overlapping the edges of steel territory, and a prediction has been made that twenty years hence these plastics will be threatening the very throne of steel.

Coal and its price were once decisive business symptoms, but the per capita consumption has not increased perceptibly in fifteen years and the industry has been a languishing one for ten years, whether times were good or bad. Water, petroleum and gas as the source of power have held it in check. Most of the primary manufacturing power of the country now comes from electricity, which is produced by coal, gas, petroleum and water. Consequently electricity output is the better measure of industrial activity. As an index, it measures the volume of business that underlies the floods and waves.

Building and general construction are deservedly held in high esteem as business indicators, and so also automobile production. But in the future both of them are likely to have less value unless allowance is made for saturation.

The modern conditions are such that our business cycles are apt to be too short for deliberate examination. A boom, it has been said, continues so long as a majority of people believe in it—and no longer.

Out of the mess of business indicators it is now seen, looking backward, that interest rates, commodity prices, and the expansion of loans and investments were the true guides as to what was coming.

JUST A MOMENT.

By STEPHEN B. STANTON.

Common hatreds are sometimes a stronger bond than common enthusiasms.

Only that is great in us which we do without mercenary motive or the thought of capitalizing for ambition.

Those who look on at life may play an important part in it.

Joys are magnified by the reverberance of memory.

The definite entraps us and deprives of imaginative freedom.

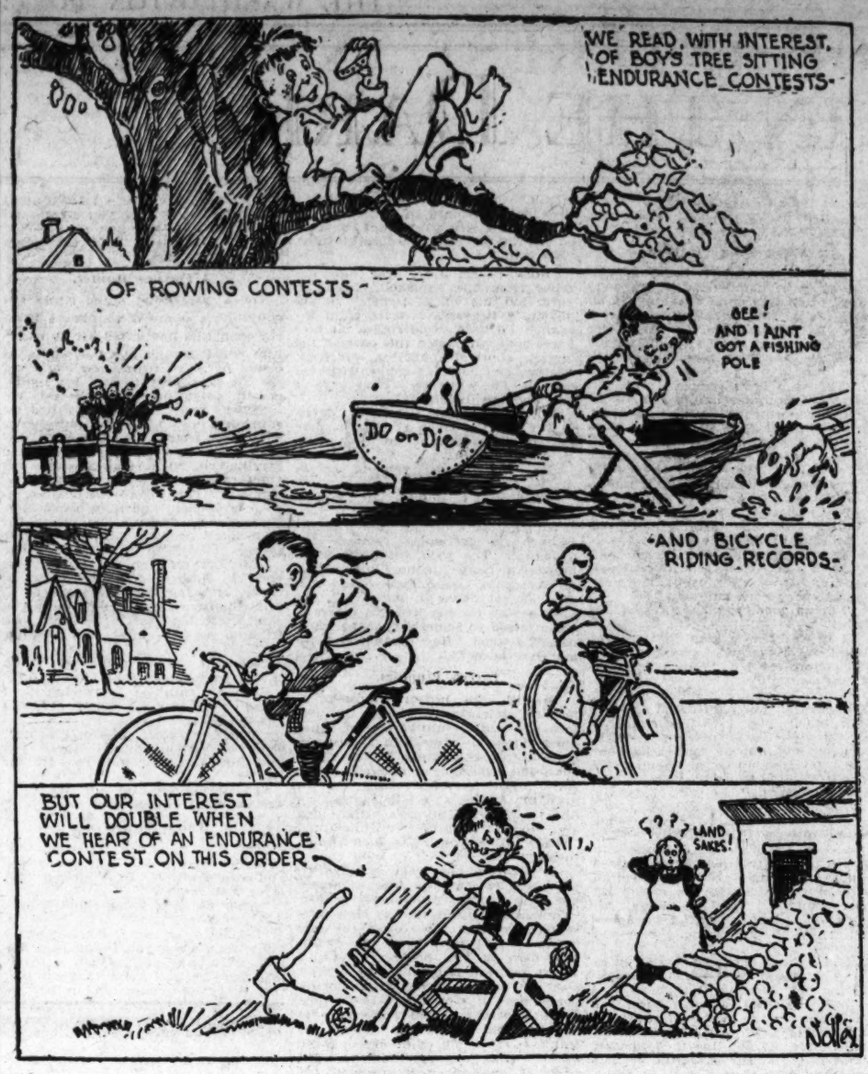
WE READ, WITH INTEREST, OF BOYS TREE SITTING ENDURANCE CONTESTS-
OF ROWING CONTESTS-
DO or Die!
GEE! I AINT GOT A FISHING POLE
-AND BICYCLE RIDING RECORDS-
BUT OUR INTEREST WILL DOUBLE WHEN WE HEAR OF AN ENDURANCE CONTEST ON THIS ORDER
LAND SAKES!
Nolley

No Records There.

—The Jerseyman.

PRESS COMMENT.

In Time of Drought.

Toledo Blade: A tan lawn calls for no mower.

Harvest of Heat.

Des Moines Register: By the end of July the profits in the drink business ought to look like an imposing pile of cold cash.

And Elsewhere.

Akron Beacon-Journal: Washington is trying to get rid of useless noises and hopes for a little help from Alabama and South Carolina.

Necessities of Life.

San Francisco Chronicle: You can't start a revolution in a land where the price of gasoline worries more people than the price of flour.

Following the Leader.

Detroit News: Then, too, the tree-sitting epidemic may have been inspired by the news of so many politicians being out on a limb.

Fighting Visions.

Detroit News: The medicine ball is all well and good for a President, but it is shadow boxing that keeps Mr. Mussolini where he is today.

Legal Fees Are High.

Hamilton Spectator: One of the reasons you can't put a million dollars in jail is that by the time all the appeals have been heard the legal gentlemen have most of the million.

Earl Out o' Luck.

Macon Telegraph: Earl Carroll says that nudity comes within the realm of art and "art knows no law." Art doesn't, but unfortunately for Earl, Police Commissioner Mulrooney does.

Mme. Heink.

Des Moines Tribune: Most of us would prefer, like Mme. Schumann-Heink, to die just after some very satisfactory accomplishment if we could. Few persons are permitted to die just that way. But there is something more significant in her wish, and that is that she may be busy and useful and content in her work right up to the last. Certainly if any one deserves that privilege of fate, it is this native Austrian woman who has spent 52 years giving the world pleasure through her voice.

Keep Your Nerve and Win.

Hillsboro News Herald: It is during hard times that a man proves his real ability. It takes real ability to run a business successfully when things are going bad. When times are hard a man should work a little harder than ever, should watch expenses closer than ever, should study his business more carefully, should be looking to see if there isn't something he can do to help the business, feeling always that there is no reason to be discouraged and confident that when the chance comes in business he will be ready to do better than ever before. If a man has the nerve he is almost certain to win.

JUST FOLKS

By EDGAR A. GUEST

DAY'S END.

It does not matter much that I
This day have failed to gain renown,
This, to my credit, I reply:
"I have not crashed another down,
I have not prospered by a lie
Nor over trifles worn a frown.

"It does not matter much tonight
That I have little gold to spend.
What if I lost by doing right?
Poor gains are those regrets attend.
Against this boast the loss is slight;
I played the man and played the friend."

So homeward bound I whistle now
Gay snatches of a merry song.
I have not broken trust or vow,
I have not stooped to shame or wrong.
No weaker man with battered brow
Is cursing me for being strong.

(Copyright, 1930.)

If He Says Successful Men Are Crooked, He Is Offering an Alibi.

By ROBERT QUILLEN

FAILURE feeds on itself like a vice.

To fail often is not only to develop the habit of failure, but to acquire the traits that insure failure.

The victim of tuberculosis must keep a cheerful mind if he would get well, but his misfortune makes difficult the very thing on which his cure depends.

The ignorant man has no hope except in education, yet his lack of it makes him incapable of realizing his need.

The stupid and the foolish are doomed to remain as they are because their handicap blinds them to the fact that they are unlike their normal neighbors.

The dog, having a dog's mind, can't worry about being a dog.

The failure is doomed to remain a failure because failure itself develops a suspicion and a bitterness that close the door to success.

The man who has failed many times and yet has kept his faith in humanity and a mind free of bitterness is not a failure at all but merely an unwhipped man who has suffered reverses.

The hopeless failure is one who thinks himself whipped and tries to save his pride by pretendings the fault is not his.

"Other men succeed where I failed," he says, "which is proof that they are tricksters. If my honesty got me nowhere, it is obvious that their success is proof of dishonesty."

That pretense soothes his vanity, but in time he learns to believe it and then his case is hopeless.

He is suspicious of everybody and bitterly resentful of everybody's success, and every time he expresses his suspicion and bitterness he makes continued failure more certain.

The world knows he is a failure, for only failures feel as he does; and it refuses him another chance because the man soured by failure is certain to fail again.

His one chance to come back is to hide his spanked-boy resentment and assume the cheerful grin of a winner.

To make the world forget you're a loser, you must quit knocking the man who won.

(Copyright, 1930.)

THE ONCE OVER

By H. I. PHILLIPS

LEXICON FOR CUP RACE FOLLOWERS.

Spinnaker—A small gambling wheel used by the crews for diversion during a calm.

Boom—a compartment holding the ship's cannon.

Spar—An extra or emergency mast. (Hence the expression, "to carry a spar.")

Capstan—The commanding officer.

Compass—A small stove.

Galley—A term for a sailor who is girl crazy.

Bow (pronounced as in Clara)—The end of the boat which has no rudder.

Stern—The other end.

Keel—A line used for sounding the depth of the water.

Gaff—Ship small talk.

Shrouds—Frayed edges on a sailor's collars and cuffs.

Scupper—A utensil used for drinking. (Hence the expression, "A scupper coffee.")

Hatch—A box where eggs are kept.

Burgee—Derived from the golf term "bogie," and having a similar application in international racing.

Mizzen—A material from which sails are made.

Halyards—A nautical name for impishly inclined sailors.

Blocks—Probably blocks.

Tiller—The member of the crew in charge of the pay roll. Sometimes called the paying tiller.

Tack—To handle the boat diplomatically.

Luff—To shut off the breeze, thus impeding progress of a rival boat. (Hence the expression, "All is fair in luff and war.")

Come About—An old-fashioned naval dance.

Binnacle—A bivalve that fastens itself to the bottom of a ship.

Sextant—A sailor who officiates at funerals at sea.

Taffrail—A small boat used for going ashore.

Dinghy—Ship's dinner bell.

Starboard — De luxe rations. (Hence the term, "Starboarder.")

Port—Parts of a ship surrounding the windows. (See portholes.)

Freeboard—Usually sandwiches and ginger ale for guests of the owner.

Bilge—Nautical for bulge.

Hull—To pull, to tug, to drag, viz: to hull a ship up for the winter.

Gig—A funny story; a wise crack.

Helm—Any part of a ship made from the wood of the helm tree.

Draft—The course of a ship due to tide and wind. (Hence the expression, "The vessel had lost headway due to drafting.")

Bean—A popular soup at sea.

Throat—That part of the ship which presumably gets the most frequent spraying.

AN OVERSIGHT.

The buying power of the dollar has increased 15 cents, says Washington. Why haven't the golf ball manufacturers, pumping station owners and automobile repair shops been notified?

"Flying 100 Per Cent Safer in Year."—Headline. Balooney!

Dr. W. H. Cole, of Rutgers, experimenting with wood alcohol, finds that it makes a frog leap higher. Probably after one sniff the frog wants to go up and fight a bombing plane.

James B. Easty has a plan to solve the unemployment problem. He suggests putting all jobless men and women to work building Tom Thumb golf links throughout the country.

Zaro Agha, the 156-year-old Turk, is now in our midst. He attributes his longevity to the fact he never touched liquor, but he ought to give some credit to the fact he never played ice hockey, visited Chicago, went riding in a motorcycle side-car, or lived the life of a commuter.

Zaro Agha remembers distinctly away back when the first plan to end ticket speculation was proposed.

MODERN VERSION

Woodman, woodman, spare that tree—
Touch not a single bough!
It sheltered me when I was young—
And it's full of sitters now!

Elmer Twitchell thinks Mr. Woll is right. "The last quart I bought must have had Trotzky himself in it," he declares.

(Copyright, 1930.)

LETTERS TO THE EDITOR.

The Public Is Requested to Support the Restoration on Another Site of the Old Brick Capitol.

To the Editor of The Post—Sir: The razing of the old brick Capitol has already started, and so far nothing has been accomplished toward preserving it on another site. The wrecking manager promises to deliver the material upon a new site at a reasonable figure, but the present site must be cleared within the next few weeks.

Hundreds of people have expressed their desire to help in the restoration of what they consider the most historical building in Washington, since through its erection 115 years ago it served Washington as the Capitol of the United States.

Historians have proved that the walls of this building are original and, regardless of any remodeling, the fact still remains that by the efforts of patriotic citizens in providing this accommodation for Congress it prevented the seat of government from being removed to another city.

Historians, architects and one patriotic organization have already taken an active part and are now making plans for a meeting this week to determine what steps can be taken toward the restoration while the building is still standing, and what plans can be followed to restore it before the original portion is scattered from the site.

We appeal to the public to participate in this restoration.

ANNA C. STANNARD.
6700 Sixth street northwest.

Mr. Hoover Should Talk During His Vacation—On Any Subject But Partisan Politics.

To the Editor of The Post—Sir: It is reported that President Hoover will bar speech making on his projected Western trip. He can hardly do that, for the people will turn out to greet him and will expect him to talk. He can, however, rule out political speaking. Presidential tours are not a fitting time in which to indulge in partisan speeches.

Benjamin Harrison expressed the proper view on this subject when he replied to a suggestion of one of his political advisers that he could aid the party in the South by political talks during a tour he was contemplating. The President said the gathering of the people would be to honor the office and not the man, that all shades of political opinion would be represented, and that it would be an insult for him to take advantage of them by making them a partisan speech.

Andrew Johnson was the first of our Presidents to turn presidential tours into political junkets. Some who followed him—like Grant, Hayes, Arthur, Cleveland, and Harrison—made speeches, but barred partisanship. McKinley indulged lightly in partisanship. Roosevelt was essentially radical in all things. When addressing the public he took a radical view and often indulged in partisanism. Taft followed in this line to a limited extent.

President Wilson reached the climax in partisan speech making. Many of his tours were for the purpose of affording opportunity to make partisan speeches.

Let President Hoover talk. Let him talk of loyalty to the Constitution, of the need of education, of obedience to the law, and of love for our country. But let him eschew party politics.

WILLIAM H. SMITH.

Says We Should Boycott Foreign-Made Goods Which, Produced at Low Cost, Are Serious Competitors of American Business.

To the Editor of The Post—Sir: If Europe gets gay and boycotts our goods, why not boycott European stuff? A number of large chain stores in this country have European factories that are slowing us down and closing some American factories, causing unemployment and reduced purchasing power. Two outstanding American chains have factories abroad. These chains sell stuff made at low cost, thus offering serious competition to articles produced here at higher cost. This is not good Americanism.

Consumers can and should boycott all this cheaply produced, but highly priced stuff. If it were done—and it is being done abroad—there would be less bankruptcy, more money in circulation, more factories operating and less unemployment. E. O. B.

Pittsburgh, Pa.

To Improve the Names of States and Clear Away an Anomaly Let Arkansas, West Virginia, the Dakotas and the Carolinas be Rechristened.

To the Editor of The Post—Sir: A State is a political corporation, indivisible and independent, holding its charter from the people who inhabit it. States, therefore, do not properly go in parts or pairs. But the names of a number of the States do suggest that they are parts of former States and are accordingly grouped in pairs.

In order to clear away this anomaly let me suggest that Arkansas become Arkansa, that West Virginia become Monongahila, that North Carolina and South Carolina become Norolina and Carolina, that North Dakota and South Dakota become Norkota and Dakota.

This would give each of these States an individuality of name distinct from and unrelated to that of any other State.

SAMUEL RUSSELL.

The Government Should Have a Uniform Heat Rule and the District Needs a New Swimming Pool.

To the Editor of The Post—Sir: With a few exceptions employes of the Government all suffer from heat in carrying on their work. In dealing with large masses of workers a uniform heat rule should be inaugurated, which will release the workers from further labor after the temperature reaches 95 degrees. This would be a humane act. Exhausted nerves, fretting and uncertainty aggravates the situation and the idea of waiting till some one is carried out feet first is barbaric. Sweatshop conditions are bad enough on cold days without their existence on sweltering days. The heat spell of recent occurrence stresses the need of an adequate $250,000 centrally located swimming pool.

R. DARGEL.

EVENTS OF INTEREST IN SOCIETY

Capital Girl Quits Studies Abroad Soon

Miss Anna J. Davis Will Conclude Session at Sorbonne in August.

"HANDS across the sea" finds expression in more ways than one. While diplomacy and statecraft weave threads of harmony in affairs of worldwide import, a little colony of envoys, mere boys and girls, representing American colleges, is strengthening the bond that makes for international amity. The lanes of the Atlantic this month are taking some of them abroad and bringing some of them home.

Among the students arriving in August from twelve months' study in France is Miss Anna Justine Davis, of Central High School, Washington, and Hood College at Frederick, Md. She is a member of the seventh group of students of junior classes in several colleges in the United States offering the exchange credit classes at the Sorbonne in Paris. Miss Davis is the daughter of Mrs. Glenn H. Davis, of Washington, and the late Col. Davis, U. S. A.

Miss Davis is one of 67 students from two score colleges in this country who studied during the past year in France. She completed her junior year of college work with four months at the University of Nancy, where a study of the French language was stressed, and eight months at the Sorbonne. The groups were organized by the University of Delaware, Mr. Pierre Samuel du Pont, of Wilmington, being one of the chief sponsors.

While Harvard and Oxford Universities, Cornell and Cambridge, Yale and Leipzig carry on their exchange of professors, several colleges have established the junior class credit system at the Sorbonne. There are, in fact, about 40 colleges in the United States sending students, two or three from each college, who sail away for European study and bring back credits which their colleges will accept to place them on the basis of senior year work. Smith College maintains a group of its own, the young women taking their first few months' work at Grenoble.

Miss Davis chose as the subject of her thesis at the end of the term at Nancy, "Raymond Poincare," and an interesting exchange of letters followed between M. Poincare and Miss Davis after the publication of the thesis in the magazine of the group.

During the periods of vacations the students enjoyed travel through France and adjacent countries. At Chartres they witnessed the ringing of the bells of the famous cathedral for the last time by hand, the bells now being electrified. For that occasion the bells were garlanded with flowers and a special service of great beauty was held.

After a week in London and a visit to Oberammergau for the Passion Play, Miss Davis entered a short summer course at the University of Heidelberg.

Mrs. Frederic R. Harris Stopping at Lido, Venice.

Mrs. Frederic R. Harris, wife of Rear Admiral Harris, U. S. N., is now established at the Grand Hotel des Bains, Lido, Venice, after passing two months in Paris, where she stayed at the Normandy. Miss Florence Harris, who is at school at St. Monicas, Tadworth, Surrey, England, joined her mother last Thursday at the Lido.

Mrs. P. C. Hutton, of San Francisco, is a guest at the Dodge Hotel.

Miss Rose Arenstein and Miss Dora Buckingham, both of London, England, are spending a few days at the Willard.

Student Returns

MISS ANNA JUSTINE DAVIS, of the class of '27, Central High School, Washington, and a senior at Hood College, Frederick, Md., will return this month from a year of study in France.

Mary C. Davis Is Engaged to Mr. Cavanaugh

Wedding to Take Place Early This Autumn in Philadelphia.

Mr. and Mrs. Henry L. Davis, jr., of Chestnut Hill, have announced the engagement of their daughter, Miss Mary Castleman Davis, and Mr. William Ferguson Cavanaugh, son of Col. and Mrs. Harry La Tourette Cavanaugh, of Washington.

Mr. and Mrs. Davis and Miss Davis are in Mexico City, where Mr. Cavanaugh has been stationed as vice consul. He will return shortly to attend the Foreign Service School in the Department of State here.

The wedding will take place in Philadelphia in the early autumn.

Mrs. Louis Austen is spending some time abroad this summer and is now at the Konigsvilla at Franzensbad, Germany.

Miss Marie Specker, of Fort Riley, Kans., is passing several days at the Dodge Hotel.

Miss Charlotte Childress, daughter of Mr. and Mrs. John W. Childress, has returned from Nashville, Tenn., where for five weeks she was the guest of her cousin, Mrs. John C. Tune.

Mr. and Mrs. William C. A. Henry, of New York, have announced the engagement of their daughter, Miss Caro du Bignon Henry, to Mr. Albert Howell, jr., of Atlanta. Miss Henry is the granddaughter of the late James Buchanan Henry, nephew and adopted son of President James Buchanan. She comes from a long line of distinguished ancestors who contributed to the progress of Georgia. She attended the Shipley School at Philadelphia and was graduated from the Warrenton School of Virginia and spent the following year in Paris.

Mr. Howell is a grandson of the late Capt. Evan P. Howell, one of the pioneer builders of Atlanta. He completed his course in architecture at the Beaux Arts in Paris.

The ceremony will be performed at All Saints' Church in Atlanta in October.

Lieut.-Comdr. and Mrs. Paul Hendren are receiving congratulations for the arrival of a son born July 25, at the Newport Hospital. Mrs. Hendren has been spending the summer at her cottage at Jamestown, R. I., and will return to Washington in the fall.

Mrs. T. A. Craig is passing a few days at the Madison in Atlantic City. She makes her home at the Wardman Park Hotel.

New Yorker To Wed Miss Diana Dodge

Engagement Announced in Philadelphia by Wideners.

The engagement of Miss Diana Dodge and Mr. Frederick Martin Davies, jr., of New York, has just been announced by Mr. and Mrs. George D. Widener, of Philadelphia. Miss Dodge is the daughter of Mrs. Widener and the granddaughter of Mrs. Perry Belmont, of Washington, and of Mr. Henry T. Sloane, of New York.

Miss Dodge made her debut at Miramar in Newport in August, 1928, the party having been one of the most brilliant in years. She was introduced by Dr. and Mrs. Hamilton Rice, the latter the mother of Mr. George D. Widener.

Mr. Davies, who was graduated from Harvard in 1927, is a son of the late Mr. Frederick Martin Davies. His mother, the former Emily O'Neill, of Pittsburgh, was married to Col. Horace Chase Stebbins, of New York, in Paris recently.

Maj. Gen. Charles McK. Saltzman is spending the summer at his summer home at Hague on Lake George.

Walter J. Linthicum Sails To Assume Vienna Duties.

Walter J. Linthicum, who has been Vice Consul at Riviere du Loup, Canada, sailed a few days ago for Europe, where he will assume his duties at Vienna to which post he recently was transferred. Before sailing, Mr. Linthicum passed a few days with his parents, Mr. and Mrs. William Linthicum, in Baltimore.

Capt. and Mrs. Pierre Gaillard, who are occupying the Whiteface Inn camp in the Adirondacks belonging to Mrs. Gaillard's brother, Mr. Delos Blodgett 2d, are accompanied by their children and recently entertained at camp Mr. and Mrs. Edward Herrick Morris, also of Washington.

Mrs. Henry White, widow of the Ambassador to the Court of St. James, is now at Saratoga for the races and is staying at the United States.

Miss Loranda Prochnik, daughter of the Minister of Austria, and Mme. Prochnik, will leave Friday for Jamestown, R. I., where she will be the guest of Miss Belle Johnson, also visiting Mr. and Mrs. Walter R. Tuckerman and their daughter, Miss Laura Tuckerman, at Southampton, Long Island.

Mrs. Haskell Announces Engagement of Daughter.

Mrs. Clayton K. Haskell, of Linden Place, Staten Island, has announced the engagement of her daughter, Miss Katharine Ide Haskell, to Mr. David Budlong Tyler, son of Mrs. Walter L. Tyler, of Columbia Heights, Brooklyn. Miss Haskell is a niece of Maj. Gen. William N. Haskell and was graduated from Smith College in 1928. She took her junior year at the Sorbonne in Paris.

Mr. Tyler was graduated from Williams and from Exeter College, Oxford University. He is instructor in history at Hobart College, Geneva, N. Y. The wedding will take place on September 2 at the home of Miss Haskell's mother.

Miss Grace Roosevelt, daughter of the Governor of Porto Rico and Mrs. Theodore Roosevelt, who will make her debut in New York and Washington this winter, will be the guest in whose honor Clarence H. Mackay will give a dinner dance at his home, 3 East Seventy-fifth street, on January 30.

Admiral and Mrs. W. H. Sutherland are pasing some time at Nahant, Mas., where their son-in-law and daughter, Mr. and Mrs. Louis Bacon have a place.

Mrs. Cropley in Capital After Kansas City Visit.

Mrs. Charles Elmore Cropley has returned to Washington after a visit to her parents, Mr. and Mrs. John Bristow Wornall, in Kansas City, and joined Mr. Cropley, clerk of the Supreme Court of the United States, who returned from Kansas City earlier in the month. Mr. and Mrs. Cropley will be at their apartment in Cathedral Mansions for several weeks.

Engagement Announced

Harris & Ewing.

MISS MARY LOUISE TARDY, whose engagement to Mr. Raymond Taylor Johnson, of Washington, was recently announced.

Mr. and Mrs. Maurice K. Hertfield are spending the summer at Cape May. They have with them their children.

Mrs. Karl Boy-ed, of Germany, who has been the guest of her mother, Mrs. Alexander Mackay-Smith at her place near Washington, has sailed for Europe.

Dr. Herbert S. Smith is at the Seaside Hotel in Atlantic City for the week-end.

Mr. and Mrs. Henry J. Kaufman are in Atlantic City, where they are guests at the Ambassador Hotel.

Mr. and Mrs. Edgar J. Orme and their son, Edgar J. Orme, jr., were guests of honor at a luncheon given by Harry Holloway at the Dunes Club, Narragansett Pier, on Saturday. Among the guests were Mr. and Mrs. Craig Biddle, of Philadelphia.

Mrs. Kronheim and Daughter on Visit.

Mrs. Milton Kronheim and small daughter Judith Elaine passed last week at Braddock Heights, Md.

Mrs. Mark Lansburgh and children are in Atlantic City for the season and have taken an apartment. They are joined over the week-end by Mr. Lansburgh.

Miss Claire Castleberg has returned to her home in New York after passing ten days in town.

Kaufmans Visiting Seashore Resort.

Mrs. Rebecca Kaufman and her sister, Miss Edna Dreyfus, are passing a fortnight at the Saint Charles Hotel in Atlantic City.

Mrs. Andrew Moroveck has returned from Norfolk, where she motored with relatives for over the week-end.

Miss Mildred C. Barnes is in Dalgren, Va., the guest of Lieut. and Mrs. Raymond W. Holsinger.

Mr. and Mrs. Isaac Behrend passed last week-end at Bedford Springs, Pa.

The engagement of Miss Catherine Latimer Weir, of Manassas, Va., to Mr. Marshall Paris Mercer, of Philadelphia, has just been announced by Mr. and Mrs. Samuel Tasker Weir, parents of the bride-elect. Mr. Mercer is the son of Mrs. Warren Hill Mercer, of Richmond, Va. Miss Weir, a member of the younger set of northern Virginia, is a graduate in music from New York University and attended George Washington University. The groom-elect is a graduate of Woodbury Forest School and of the University of Virginia.

Mr. and Mrs. Lulley At Ponce de Leon.

Mr. and Mrs. Julius Lulley are now located at the Ponce de Leon, where they have taken an apartment.

Miss Phyllis Kronheim left recently to pass the summer at camp in Maine.

Mr. Dan Sherby is passing some time in Cleveland, Ohio, where he recently engaged in business, and his parents, Mr. and Mrs. Harry Sherby, will go to Cleveland today to visit him.

Truck Line to Eastern Shore.

The Maryland Public Service Commission Saturday granted a permit to the Baltimore Transfer Co., a subsidiary of the Pennsylvania Railroad, to operate a truck route from Baltimore and to establish service to the following points: Stenvensville, Grasonville, Queenstown, Centreville, Wye Mills, Queen Anne, Cordova and Easton.

There is a reliable service behind Post Classified Ads. Phone National 4205 and ask for a Post Ad-Writer.

SCHOOLS AND COLLEGES.

THE GEORGE WASHINGTON UNIVERSITY LAW SCHOOL
Member Association American Law Schools. Approved by American Bar Association.
SUMMER SESSIONS, 1930
Second term July 31 to September 13. Registration days July 29 and 30
STOCKTON HALL
720 Twentieth St. West 1640.

Fifth Ave. Fashions NEW YORK

A captivating printed sheer lawn that follows the grown-up mode will make little sister very happy.

The long-waisted bodice belted at the higher waist line simulates a hip yoke. The attached flaring skirt is circular.

An interesting detail is the capelet collar of organdie with lace edge.

It's an opportunity to have a cool dainty dress at a very small outlay. A few seams to join and it's finished.

Style No. 176 may be had in sizes 8, 10, 12 and 14 years.

It's just as smart in pale pink pique with cape collar bound in self-fabric and worn with leather belt.

Yellow linen, red and white printed batiste, white cotton shantung with vivid blue polka dots and blue dimity in tiny floral pattern are fascinating combinations.

Price of pattern, 15 cents. Address Fashion Department, Washington Post, 259 Fifth avenue, New York City.

Inclosed is 15 cents. Please send to

Write name clearly.

Street and Number.

City. State.

Pattern No..... Size.....

Post's Model Home Draws, Despite Heat

A second hot Sunday during the period it is open for inspection failed to reduce attendance at The Washington Post model home. Up to yesterday more than 15,000 persons have inspected the attractive dwelling at 6609 Sixteenth street northwest.

The home, furnished and decorated by W. B. Moses & Sons and offered for sale by McKeever & Goss, Inc., will be open weekdays from 2 p. m. to 9 p. m. and on Sundays from 10 a. m. to 9 p. m. It may be seen by appointment at other hours by communicating with McKeever & Goss, Inc., at National 4750.

Ride a City Cab
DECATUR 6100
Anywhere In The City Proper 35¢

FINAL CLEARANCE
Before Our August Closing
A few remarkable bargains remain to be sold during this week, regardless of cost.
Coats (which sold to $75)....$10.50 and $16.50
Silk Frocks (which sold to $75)..$6.50 and $16.50
Chiffons (which sold to $59.50).....$16.50
2 Jerseys (were $35).....$8.50
Cottons (were $12.75).....$5.00
1 Three-Piece Suit (was $95).....$35.00
Francine
Incorporated.
1919 Que Street

GENUINE
Oriental Rugs
Are still unsurpassed as floor coverings
—In their beauty of color and design;
—In their mastery of workmanship; and even, because of their long-wearing qualities.
—For their economical value.
If looking for an Oriental Rug it will be worth your while to visit our Oriental Rug Department where a rich variety of Genuine Oriental Rugs at very reasonable prices awaits your inspection.
DULIN & MARTIN
Connecticut Ave. and L
PARKING SERVICE—Connecticut Avenue Entrance

WOODWARD & LOTHROP
10TH 11TH F AND G STREETS

Take This Watch To The Shore . . .

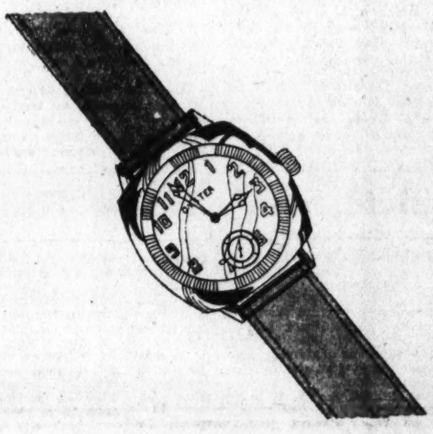

. . . And In The Water

To be sure you will not miss that chicken dinner when you are out swimming around the float . . . take this dependable watch along with you. These Oyster watches are utterly "seaworthy" . . . of water-tight construction . . . finished in non-rust nickel.

Oyster Water-proof Watches, $35

FINE JEWELRY, AISLES 1-11, FIRST FLOOR

VII

The Housewife's Duty

To her home, not to her grocer

The housewife was not put on earth to support grocers. She owes no grocer a living. She does owe herself and her family the greatest amount of the best food her money can buy. Her only duty when buying food is to her home.

The honest grocer asks no favors. He does not expect charity. He is willing to be judged by the amount of food he gives for the consumer's dollar.

A & P is a grocer who has already been judged by many consumers. After seventy years in business, it enjoys the patronage of over 5,000,000 thrifty housewives.

So large a following of critical shoppers is the result of a single simple fact—that the public buys where it obtains the most for its money.

THE GREAT ATLANTIC & PACIFIC TEA CO.

A&P ESTABLISHED 1859 "WHERE ECONOMY RULES"

© 1930, The Great Atlantic & Pacific Tea Co.

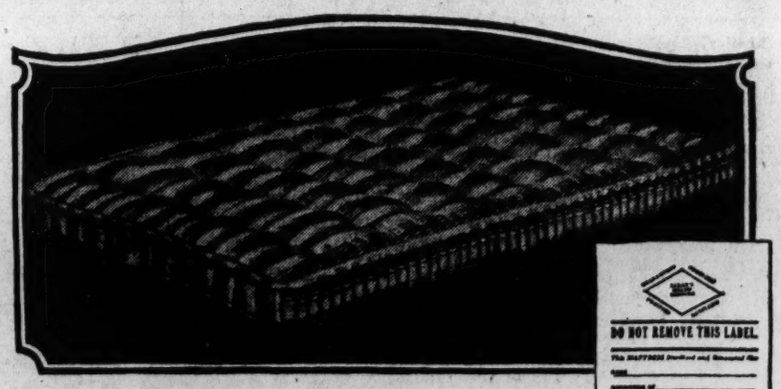

Mattresses Made New
$4 to $9

We will make a new mattress for you—in one day—for $4 to $9. First, we sterilize it in an electric oven with 230 degrees of heat to kill any germs that lurk there. Then the felt is taken out and thoroughly cleaned; dust and trash are blown out with high-pressure fans—the felt carefully combed and made into fluffy, downy layers.

These carefully folded layers are securely enclosed in an attractive new ticking that you select from a charming variety of flowered and striped materials. Colors either subdued or gay. Tufted just right.

We guarantee that you will be delighted with the new mattress we return in place of your old one.

Phone and we will call for your mattress and return it the same day.

Mattresses, box springs and pillows renovated or made to order at factory prices.

ZABAN'S
Mattress & Box Spring Co.
903 E St. N.W. National 9410

An Outstanding Collection of
Pewter, $3.95

An outstanding collection . . . taken from the gift point, or judging by the desirability of pewter for your own use. Everyone knows of pewter's rise to fashion ranks this season . . . everyone will be interested to know that these pieces are but $3.95 each.

Bon Bon Dishes *Compotes*
Service Plates *Candlesticks*
Bread-and-Butter Plates
Cream-and-Sugar Sets

SILVERWARE, FIRST FLOOR

25 YEARS AGO TODAY

PROCTOR'S
ALL STAR
VAUDEVILLE
DELLA FOX
PRICES - 25¢ 50¢ 75¢ $1.00
MAKES HOLE IN ONE — JERRY TRAVERS —
UMPIRE HANK O'DAY
7-28
CALLING STRIKES AND BALLS IN THE NATIONAL LEAGUE.
JEROME TRAVERS IN MATCH GAME WITH WALTER TRAVIS ON SHINNECOCK HILLS GOLF LINKS, SOUTHAMPTON, DROVE BALL HITTING INDIAN BOY CADDY IN BACK-AFTER LONG SEARCH BALL WAS FOUND HAVING CAROMED INTO BOY'S POCKET
HAPPY BIRTHDAY
RUDY VALLEE, OF ISLAND POND, VT. IS FOUR YEARS OLD TODAY.

JULY 28, 1905.

The total number of dead in the Gunboat Bennington boiler explosion was reported to be 59 dead and 125 injured.

Eighty-seven deaths were reported to the health department of New Orleans from yellow fever.

David Belasco announced that David Warfield and Sarah Bernhardt would play to Washington audiences the coming winter.

Secretary Taft and his party wired to the United States that they were enjoying the royal welcome accorded them in Yokohama, Japan.

Advertisement in The Washington Post:

"Due to an overstock of about 7,000 quarts of high grade whiskies we are going to place on sale, starting Monday, our entire stock of all whiskies, every bottle guaranteed seven years old, at 65 cents a pint. Place your order now, as the supply of bottles is not expected to last long."

Three thousand laborers left the United States to start working on the Panama Canal.

Washington residents were asked to conserve as much of the drinking water as possible due to the unusual large consumption during a recent heat wave.

Uncle Sam's Home Hints

FURNITURE POLISH.

(Bureau of Standards, Department of Commerce.)

Furniture polish should remove dirt and grease readily from varnished surfaces, restore their luster and be capable of nearly complete removal, so as not to leave the surface in such condition as to hold dust nor to leave an objectionable odor.

Though there are a great many furniture polishes on the market there is not a great difference in efficiency.

A satisfactory furniture polish can be prepared by mixing one part of raw linseed oil and two parts of turpentine and adding a small amount of beeswax. The presence of vinegar (acetic acid), wood alcohol, &c., in such polishes is usually superfluous and may be detrimental.

The PALAIS ROYAL

Along With the Price of Silk, Silk Slips Have Gone Into Low Prices

Sale! New Silk Slips

Every Slip in the sale actually sold earlier in the season at $3.95

$2.95

Now is the time to grab as many as you'll need at this price, for you never can tell what the market will do! All are made of 100% pure dye silks. Crepe de chine and French crepe that only look silkier and fresher with washing! Every slip tailored to our own specifications as to length and size, insuring perfect fit and longer wear.

Sizes 34 to 44 and 46 to 52

PALAIS ROYAL—Third Floor

BUCK ROGERS, 2430 A. D. — *Hancock Scores Bull's Eye* — *By Phil Nowlan and Dick Calkins*

WE WERE LEAVING MARS, IN OUR ROCKET SHIP TO RETURN TO EARTH, WHEN WE WERE ATTACKED BY A STRANGE SHIP JUST JUST BEYOND THE ATMOSPHERE OF THE RED PLANET. IT WAS LIKE NO SPACE SHIP WE HAD EVER SEEN.
COPYRIGHT JOHN F. DILLE CO. REG. U. S. PAT. OFF.
IT HAD WHIPPED A DEADLY BEAM AT US. IT DID NOT HIT US BUT THE EXHAUST GASES OF OUR ROCKET MOTOR DISINTEGRATED IN A TERRIFIC EXPLOSION!
BAM!!
I SHOUTED TO HANCOCK FROM THE CONTROL ROOM—
PLUG THAT CRAFT FOR ME, JUD! CAN YOU HIT IT?
CAN I HIT IT? JUST WATCH ME PLANT AN ATOMIC SHELL RIGHT IN ITS PARLOR!
HANCOCK SCORE A CLEAN HIT.
NOW! THEY CAN GATHER THAT SHIP UP IN A DUST PAN!
WHAT A SHOT!— NO!— HOW'S THIS? LOOK BUCK! WE ONLY JARRED IT! SOMETHING FUNNY ABOUT THAT!
DICK CALKINS 487
TO BE CONTINUED

GASOLINE ALLEY — *Phyllis Can Adapt Herself to Circumstances*

IT CERTAINLY IS A COMFORTABLE FEELING TO HAVE A LARGE LEGACY COMING TO YOU. IT GIVES YOU A NEW PERSPECTIVE ON LIFE.
BUT THIS $300,000 THAT IS COMING TO US IN CASH— I DON'T WANT TO FEEL WE HAVE TO BE TOO TIGHT WITH IT.
OF COURSE NOT, PHYLLIS. THE INTEREST ON THAT WILL AMOUNT TO $18,000 A YEAR. WE CAN GO A LONG WAY ON THAT.
YES, BUT DON'T YOU SEE HOW SMALL THAT LOOKS WHEN THE WHOLE LEGACY AMOUNTS TO SIX MILLIONS— AND SHOULD DOUBLE IN VALUE IN TEN YEARS?
PERHAPS, BUT YOU KNOW WHEN YOU ARE USED TO THINKING IN DOLLARS AND HUNDREDS IT IS HARD TO GET USED TO THINKING IN MILLIONS.
NOT AT ALL, WALT. WHAT WOULD BE HARD NOW WOULD BE TO GO BACK TO THINKING IN HUNDREDS AND DOLLARS AGAIN.
Reg. U. S. Pat. Off.; Copyright, 1930, by The Chicago Tribune

MINUTE MOVIES — (All rights protected by the George Matthew Adams Service, Trade Mark Registered U. S. Patent Office.) — *By Ed Wheelan*

STATION WMMS
"WHEELAN MINUTE MOVIE STUDIO"
DIRECTOR ARTHOKUM AT THE "MIKE"
WELL, BOYS AND GIRLS, NOW THAT "CASTLE KILGOUR" IS OVER, GET ALL SET FOR OUR NEXT BIG SERIAL!
IT IS CALLED "THE SWANEE STAKES" AND IS THE BIG HORSE-RACING STORY WHICH WE PROMISED YOU SOME TIME AGO!!
WATCH YOUR FAYORITE MINUTE MOVIE SCREEN FOR THIS SENSATIONAL RELEASE NEXT MONDAY!
DICK DARE AGAIN APPEARS IN THIS FILM AFTER HIS SHORT VACATION AND PLAYS OPPOSITE HAZEL DEARIE!!
WE ALSO HAVE IN PREPARATION A BIG HISTORICAL SERIAL BASED ON A STORY BY ALEXANDER DUMAS, AUTHOR OF "THE THREE MUSKETEERS!
THERE ARE MANY THRILLS AND SURPRISES IN STORE FOR YOU, FANS, SO KEEP YOUR EYES OPEN FOR THIS SUPER-SPECTACLE!!
TO-MORROW OUR COMEDIANS WILL APPEAR IN A TWO PART TALKIE-COMEDY CALLED "THE DOCTOR"!!
MY TIME IS NOW UP, BUT I JUST WANT TO REMIND EVERYONE THAT NO HOME IS COMPLETE WITHOUT A "BEDLAM ALARM CLOCK"—ASK THE MAN WHO WINDS ONE!!
B-B-R-R-

BOBBY THATCHER — *Out He Came* — *By George Storm*

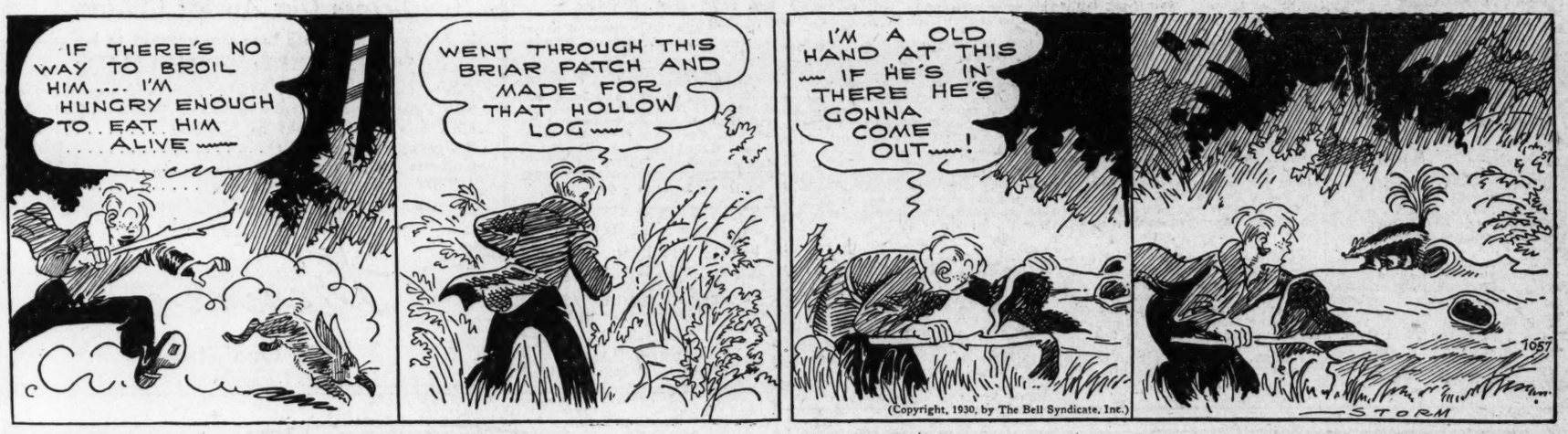
IF THERE'S NO WAY TO BROIL HIM.... I'M HUNGRY ENOUGH TO EAT HIM ALIVE
WENT THROUGH THIS BRIAR PATCH AND MADE FOR THAT HOLLOW LOG
I'M A OLD HAND AT THIS IF HE'S IN THERE HE'S GONNA COME OUT!
(Copyright, 1930, by The Bell Syndicate, Inc.)
STORM

THE GUMPS — *The Great Mogul Diamond*

THIS IS THE JEWELER? YOU HAVE WORD OF THE GREAT MOGUL DIAMOND? WONDERFUL! GREAT NEWS!
WE HAVE A CODE TELEGRAM SAYING THE JEWEL WAS SENT IN CARE OF SPECIAL MESSENGERS— TWO OF OUR OLDEST AND MOST TRUSTED EMPLOYEES— BECAUSE OF ITS GREAT VALUE - THEY CAME DISGUISED— IN SPITE OF ALL OUR PRECAUTIONS THEY HAVE BEEN OVERTAKEN AND ATTACKED— IN A FIERCE BATTLE ONE WAS KILLED— AND THE OTHER WAS TAKEN TO A HOSPITAL UNCONSCIOUS— HE IS RATIONAL, HOWEVER, AND ON HIS WAY TO RECOVERY— AND IN A FEW DAYS WILL BE ABLE TO TRAVEL— THE JEWEL IS SAFE IN HIS POSSESSION—
WHICH ALL MEANS— LET THE WEDDING BELLS RING OUT! AND NOW HEAVEN EYES— GET OUT YOUR GOLD PEN AND PUT A MARK ON THE CALENDAR— SELECT THE DATE OF THE MOST IMPORTANT EVENT IN ALL HISTORY— THE DAY OF MY MARRIAGE TO YOU
PLEASE! I NEED AT LEAST $50,000— I MUST PAY $25,000 HUSH MONEY TO CARLOS AT ONCE OR HE WILL SHOW THE PAPER HE STOLE TO GUMP— AND MY CREDITORS WILL SUE— CAN'T YOU SEE— MY WHOLE FUTURE WILL BE DESTROYED— I'LL SIGN ANOTHER PAPER— I'LL PAY YOU ANY AMOUNT OF INTEREST— NAME YOUR PRICE—
AND STILL MY ANSWER IS— MARRY ME— ALL YOUR DEBTS WILL BE SETTLED AND I CAN PROVIDE YOU EVERY LUXURY—
SCOOG
SIDNEY SMITH
Reg. U. S. Pat. Off.; Copyright, 1930, by The Chicago Tribune.

WINNIE WINKLE, THE BREADWINNER — *Aren't We All?*

GOSH, HERE IT IS NEARLY THE END OF JULY AND NOBODY HAS SAID ANYTHING ABOUT VACATIONS! MAYBE I OUGHT TO GO IN THIS TOURIST BUREAU AND GET SOME DOPE, TO BE PREPARED!
TOURIST AGENC
TOUR
VACATION LAND
JULY 28
YES, MISS!! WHAT CAN I DO FOR YOU?
WHAT I WANT IS SOME NICE QUIET HOTEL NEAR A BEACH FOR TWO WEEKS AT ABOUT $25 A WEEK!
OR ELSE A TEN OR TWELVE DAY BOAT TRIP TO BURMUDA OR THE SOUTH FOR ABOUT $50. THAT'S WHAT I'M LOOKING FOR!!
SO AM I!!
BRANNER
Reg. U. S. Pat. Off. Copyright, 1930, by The Chicago Tribune

Baby Mine

SPORTS **The Washington Post.** SPORTS

* WASHINGTON: MONDAY, JULY 28, 1930. 9

NATS DEFEAT CHISOX, 10-1, MARBERRY YIELDING 3 HITS; FRENCH REPULSE TILDEN AND LOTT, RETAIN DAVIS CUP

Westbrook Pegler Says

NATURALLY, there is some public puzzlement over the strange conduct of the Washington Ball Club, which is located near the top of the American League these days. Here is a team with several elderly gentlemen playing at highly responsible positions, led by a man who was always regarded as a born subordinate with no capacity for executive work, and nowhere on the club will you find a man with more color than the belly of a Long Island flounder, unless you count the incorrigible Art Shires, who is only a substitute.

Before this season began the Washington Team escaped general notice because the men finished fifth last year, and also, I think, because the commonplace character of the players gave a false impression of mediocrity. The only news that came out of their training camp at Biloxi, Miss., had to do with the strictly commercial bickering between Clark Griffith, the owner, and Goose Goslin, the outfielder with the clipped wing, who wanted $18,000 for this year's work and who was asked to shave his price to $10,000. Then, also, Washington is a quiet backwater of the American League. Baseball just grinds along monotonous and conservative.

Harris' Pennant Days Recalled.

The team had won a couple of pennants back in 1924 and 1925 under Stanley Harris, but Stanley, who was then known as the boy manager, had aged and retired from play. This year the team was taking the field with two men in the regular line-up who were veterans in the major leagues when Harris first came up, Joe Judge at first base and Sam Rice in the outfield.

They joined the Washington club fifteen years ago. Oswald Bluege, the third baseman, is a little more recent than these two ancients, but even he is remembered as a member of the team that won the first pennant under Harris. There is much weight of years elsewhere. Muddy Ruel, the catcher, had been one of those ephemeral schoolboy prodigies back in 1914, and Sam Jones, the pitcher, had been sent away from the Yankees in 1926 after thirteen years in the business. When a pitcher goes after a big career with a famous ball club it is generally supposed that he is just about through and that if he enjoys any prosperity thereafter he is merely scraping his plate with his bread.

Walter Johnson said the ball club suddenly acquired something which he calls balance. Maybe he understands what he means by that, but more likely he is just trying to explain the thing to himself, hoping it's so. By some miracle, his pitchers worked better than any other staff in the majors, a staff reminiscent of the group of Hoyt, Shawkey, Jones, Pennock and Mays, who used to win pennants for the Yankees.

Miracle Performance By Pitchers.

Crowder pitched six games without being relieved and won five times, and in one stretch of sixteen games lately only one starting pitcher has needed help. Managerial genius had nothing to do with this in a time when the hitters are bunting home runs off the handle.

Joe Judge, by all precedent, would have been retired some years ago. He has been playing first base for twenty years and the job asks for nimble leg action. Clark Griffith has been bringing in men to back him up every now and then, but Joe outlasted George Sisler, and he is still the Nats' first baseman, holding his job against Art Shires, who is just hanging around to spell him when he needs a few days' rest.

Rice, like Babe Ruth, began as a pitcher, but went to the outfield because he could hit and throw.

Team's Recruits Lusterless.

Judge, Rice, Bluege and Johnson, now the manager, are the core of the team, holdovers from the years when Harris was the boy manager. The others who have come up to the firm are as lusterless as themselves, and thus the whole outfit gives an impression of easy-going contentment. After the world series of 1925, which the Nats lost to Pittsburgh, it was necessary to get rid of Roger Peckinpaugh, who topped off his season as the player of greatest value to his club by committing nine errors in the big aftershow. Griffith brought up Buddy Myer to play shortstop, sent him to Boston, then brought him back, trying him at third base, and now finally has discovered that he is a second baseman after all. In the meantime he acquired Joe Cronin from Kansas City, who now plays short.

I don't know what Washington will do to express itself if the Nats win in a pennant race this year under Johnson. The town let go the wildest row ever loosed in honor of a baseball man when Harris' team won the world series in 1924, but all along there was

Continued on Page 10, Column 7.

BOROTRA AND COCHET CLINCH TROPHY WITH TRIUMPHS IN SINGLES

Former Wins Thriller With Lott, 5-7, 6-3, 2-6, 6-2, 8-6

Tilden No Match for Cochet in 4 Sets; 10,000 See Play.

Continued from Page 1.

with service. Then Borotra, again at the net, won the next three.

The Basque, to the huge delight of the crowd, seemed to find his old form at this point. He sent unreachable volleys from the net while Lott, seemingly upset by this change in tactics, drove beyond the baseline or netted swift volleys. Lott found himself in the eleventh game, however, with a sure service and certain passing shots and ran out the set easily, 7—5.

The Chicagoan fought bravely for the second set but Borotra, after evening it at three-all, dominated the court to run out at 6—3. He was the old bounding Basque once more, deadly at the net and in on every service, even the soft ones. The crowd sensed that there were a lot of errors and probably much bad tennis but the battle spirit was abroad and the stands sighed in unison over every netted stroke.

Borotra Halts Match When Baby Cries.

Lott was master again in the third set. He took the first three games, lost two when Borotra broke through his service and then ran out the set at 6—2. The breaks went against him in the fourth set. With games at two-all, a baby started to cry just as Borotra started to serve in the fifth game. It was a little thing and Borotra, with his usual foolery, halted his stroke, bowed his head and waited until the child finished its crying spell, the stands tittered in hysterical laughter and Lott seemed thrown off form. He netted, overdrove and utterly failed to find his position. His gallant fight in the last game availed him nothing, and Borotra won the set, 6—2.

In the final set the games went with service until the sixth when Borotra broke through to bring the score to 4—2. Lott evened it up at four-all by taking the seventh and eighth games, but Borotra again had the advantage by winning the long and heart-breaking ninth game which went to deuce twice and finally fell to the Frenchman through a tremendous cross-volley from the very center of the net.

Lott Weakens After Squaring Match.

Lott won the tenth game on service and they were all square. The Basque took the eleventh at love, and Lott again squared the match after another tremendous battle to deuce. It was too much for his experience, and Borotra, sensing his rival's uneasiness, made a supreme effort and ran out set and match in two fiercely contested games. The last stroke was Lott's steaming liner which was out by an inch.

It took Cochet ten games and cost him a set to figure Tilden's game but from then on he was like a schoolmaster with a child. Tilden today attacked from the first like a tiger. He was the old master once more in the first set, although at times coming events cast their shadow before in the way Cochet kept Big Bill running back and forth across the baseline to capture well-placed shots, Tilden won just nine of the 28 games in the three sets that followed.

Cochet, Undisturbed, Dominates Play.

Tilden drove and served at the top of his speed. He did not let down for the briefest of intervals in the heady play that has distinguished him in 11 years of Davis Cup competition, but Cochet, imperturbable and unannoyed, dominated the rallies. He made errors but only when errors didn't count and when the winning stroke was needed it flashed from his backhand at the net or he returned a fast service to the safest place in the court. Big Bill got to one-love in the second set, but after tha the never led. He fought to the last ditch but could not overcome the Cochet jinx that has followed him ever since 1928.

"I have nothing to say," was Tilden's comment after the match. "I was beaten, that's all."

STROKE ANALYSIS AND POINT SCORES

LOTT-BOROTRA.

FIRST SET.

Borotra	104	237	244	522	—36—5
Lott	442	455	402	344	—41—7
	Aces	Pl'mts.	Nets	Outs	D.F.
Borotra	1	12	14	14	4
Lott	2	7	11	12	0

SECOND SET.

Borotra	247	354	646		—41—6
Lott	425	572	424		—35—3
	Aces	Pl'mts.	Nets	Outs	D.F.
Borotra	0	13	14	10	1
Lott	0	10	20	8	0

THIRD SET.

Borotra	225	442	04	—23—8	
Lott	447	114	46	—31—6	
	Aces	Pl'mts.	Nets	Outs	D.F.
Borotra	1	7	10	10	3
Lott	1	7	9	8	0

FOURTH SET.

Borotra	5	2	1	4	5	4	4	5	—30—6			
Lott	3	4	4	2	3	0	0	3	—19—2			
	Aces.		Place.		Nets.		Outs.		D.F.			
Borotra	0		10		7		7		1			
Lott	2		3		8		11		0			

FIFTH SET.

Borotra	4	2	4	0	4	5	2	0	6	2	4	3	6	6—48—8
Lott	0	4	1	4	1	3	4	4	4	4	0	5	4	4—42—6
	Aces.				Place.				Nets.			Outs.		D.F.
Borotra	0				14				12			13		3
Lott	2				13				18			16		0

FIRST SET.

Cochet	4	2	2	4	2	4	6	4	2	4	—34—4			
Tilden	6	4	4	1	4	2	4	0	4	6	—35—6			
	Aces.				Place.				Nets.			Outs.		D.F.
Cochet	1				6				12			10		1
Tilden	2				10				12			9		1

SECOND SET.

Cochet	3	4	4	4	0	4	0	4	4	—27—6				
Tilden	5	1	2	1	4	2	4	0	0	—19—3				
	Aces.				Place.				Nets.			Outs.		D.F.
Cochet	0				5				8			0		
Tilden	0				6				8			11		3

THIRD SET.

Cochet	4	2	5	6	6	4	4	—31—6						
Tilden	2	4	3	4	4	2	2	—21—1						
	Aces.				Place.				Nets.			Outs.		D.F.
Cochet	0				8				9			6		0
Tilden	1				5				14			9		0

FOURTH SET.

Cochet	6	2	4	5	3	5	5	4	4	3	4	4	—49—7	
Tilden	4	4	6	3	5	3	3	6	2	5	1	1	—43—5	
	Aces.				Place.				Nets.			Outs.		D.F.
Cochet	1				12				16			11		2
Tilden	2				12				18			17		1

Stribling Fights Scott Tonight in London Stadium

LONDON, July 27 (A.P.).—Not only W. L. (Young) Stribling and Phil Scott, but open air boxing and the whole sport of pugilism will be on trial so far as great Britian is concerned when the Georgian and the British champion meet in a ten-round bout in Wimbledon Stadium tomorrow night.

In the land where it rains on the slightest provocation, open air fights are a gamble. The last one at Wembley, in which Tom Gibbons figured, cost the promoter so much money Tom had to go home without his share.

The young American promoter Jeff Dickson, however, appears to have pleased everybody with his arrangements at Wimbledon and 30,000 customers are expected to crowd into the stadium. It's the Wimbledon Greyhound Stadium, incidentally, and not the tennis arena.

Scott Has Little Backing.

Pugilism, having reached the lowest ebb in Britain's history, seeks a revival. Scott has little backing from his countrymen, but should he win or even stand up well to Stribling, he will be acclaimed.

As for Stribling, when he broke camp at Windsor, the genial host of the Star and Garter Hotel, ancient hostelry where he trained, told him no fighter of the present or previous generations who ever traiped under his roof failed to emerge victorious. Stribling has no idea of breaking the tradition.

Bowen Sprint Victor In Helsingfors Meet

Helsingfors, Finland, July 27 (A.P.).—Reginald (Pete) Bowen, sprint star from the University of Pittsburgh, won the 100 meters and 400 meters events at an international athletic meet here today.

Bowen won the 100 meters in 10 7-10 seconds with Corts, of Germany, second, and Jarvinen, of Finland, third. The Pitt star outran Jarvinen and Wilen in the 400 meters which he won in 48 1-10 seconds.

Tommy Warne, of Northwestern, won the pole vault, clearing 13 feet, 9¾ inches. Reinikka was second with 12 feet 1 3-4 inches and Nikander third at 11 feet 6 inches.

The meet will be continued tomorrow.

Newton and Gavuzzi Win 500-Mile Race

Montreal, Que., July 27 (A.P.).—Arthur Newton, of Rhodesia, South Africa and Peter Gavuzzi, of Southampton, Eng., won the international relay race of 500 miles, completed here today.

Gavuzzi and Newton won the last lap in 2 hours, 18 minutes, 40 seconds, bringing their total elapsed time for 500 miles to 48 hours, 4 minutes.

Joie Ray of Chicago, and Johnny Salo, of Passiac, N. J., were second on the lap and runners-up in total elapsed time with 50 hours 24 minutes, 35 seconds. They ran the final lap in 2 hours, 23 minutes, 30 seconds.

Third in the race was the team of Edouard Fabre, of Montreal and Ollie Wanttinen, of Finland. They finished only five minutes behind Ray and Salo with total elapsed time of 50 hours, 29 minutes, 55 seconds.

URUGUAY WINS TITLE.

Montevido, Uruguay, July 27 (A.P.).—Uruguay gained the final round of the world's soccer football championship tournament today by defeating Jugoslavia, 6—1. The Uruguayans will meet Argentina for the title later this week.

"Spot the Ball" in the Photograph Below; Tickets to Nats-Macks Game for Winner

SPOT the ball.

Where do you believe the little white pellet to be in the above picture?

If your idea on the matter is correct, or most nearly correct, you win two tickets to the homecoming day game of the Nats on Wednesday when they play the Athletics. That is the reward that The Post offers in its popular "Spot the Ball" contest which has intrigued thousands of fans since first introduced.

Merely clip the above photograph, mark an X where you believe the ball to be, mail it to The Post's "Spot the Ball" Editor so that it is in his office by 6 o'clock tomorrow night, with your name affixed, and await the announcement of the winner.

There are no more requirements.

It looks very plain, does the above picture. The ball apparently is on its way to Art Shires' outstretched arms at first base, but is it? Perhaps.

The ball, of course, has been eliminated from the picture by The Post's artists, else there would be no contest. But on Wednesday morning it will be shown in plain view where it is now hidden when The Post reprints the correct selection and the name of the winner.

Try your hand.

("Spot the Ball," Patent Applied for by C. A. Durling.)

West Facing Release for Weak Hitting; Nats' Bosses Intent on Batting Power

By FRANK YOUNG,
(Staff Correspondent of The Post).

COMISKEY PARK, Chicago, July 27.—An ultimatum has been laid down to Outfielder Sammy West, whereby he either earns his centerfield berth regularly or gives way to some one who can consistently hit both right-handed and left-handed pitchers.

West's case is probably one of the most unusual in baseball. Rated as the class of the league as a fielder and given full credit for having saved many a game by his great ground-covering ability, he does not rank as major league caliber simply because of his utter helplessness against southpaw hurling.

One glancing at West's batting average, which is well over the .300 mark, can not understand why there is any doubt as to his status, but Sam, unfortunately, gets most of his bingles when they don't mean anything and gives the impression of having "one foot in the water bucket" even when facing good right-handers who throw curve balls close to him.

Batted .333 But Failed in Pinch.

Even on this Western trip, which ended today, West hit around .333, yet his blows in previous games of the tour drove home only five runs and it would take more than the fingers of both hands to count up the number of times he failed in the pinch. At the start of this season, West alternated with George Loepp, with the latter drawing the starting assignment against southpaws. This scheme worked well, but, although he is not willing to discuss the subject, it is known that Manager Walter Johnson is tired of having to carry two regulars for one position.

Recently Loepp showed signs of losing his punch and was sent to the Newark Bears in part payment for Pitcher Carl Fischer. Johnson then decided to alternate Dave Harris and West, but the "Greensboro Sheriff" is not rated as a good fly chaser, while he hits only sporadically.

In game after game on this present trip it has so happened that West has come to bat with a chance to score some runs and has failed. True, others have failed, too, under the same conditions, but West has looked so impressive in these pinches that it seems that his all-around usefulness to the club is being seriously questioned.

Nats' Bosses Realize Need of Hitters.

It is an open secret that the Nationals realize that they need more punch than they have if they expect to give the Mackmen a battle for the gonfalon and that Scout Joe Engle is now touring the "Ivory Fields" with instructions to dig up an outfielder who shows hitting promise at any cost. President Clark Griffith and Manager Walter Johnson are closely scanning the waiver requests, but they realize that there is hardly a chance of getting any worth-while talent via this route.

Outfielder Bob "Fats" Fothergill was recently placed on the market and he is just the type of player whom the Nats could use, but they had no chance of getting him, for being in second place, the bids of the other six clubs below them had precedence, and the White Sox landed him.

While the search goes on, however, West has been told that he must either do more hitting in the pinches and lose his fear at bat against southpaws or surrender his job, this ultimatum being laid down to him in President Griffith's room at Nat headquarters here this morning.

Complex Follows "Bean" Ball.

West's fear of left handers is to a certain extent a reasonable one, for he was "beaned" by "Lefty Mel" Settlemire, while with the Birmingham club just before he came to the Nationals, concussion of the brain followed and for a time his life was threatened. The Nat "powers that be" have considered this angle but feel that West has had time to overcome this fear, and he has been so advised, starting today's game despite the fact that Frank (Dutch) Henry, of left handed persuasion, was on the hill.

West started off well today, singling to center to score Hayes with the Nats' second run of the game on his first trip to the swinging block. Later he drove home another run off Henry's slants, while also hitting safely off Walsh.

Art Shires Announces He'll Play Outfield.

Meanwhile, the irrepressible Art Shires has announced that there is no reason why a .300 hitter like he is should idle and he is practicing in the outfield now and has announced his candidacy for a flychasing job.

Coaches Altrock and Schacht deserted the team today, going over to Youngstown, Ohio, to entertain the fans there. They were accompanied part way by Pitcher "Sad Sam" Jones, who was allowed to visit his family at Woodsfield, Ohio. All three will rejoin the team in Washington Tuesday.

Jones, by the way, has lost three mighty tough games on this trip, pitching good ball in each but losing the verdict because his mates could give him practically no help at the tee.

The Nationals left here early tonight for home. They draw blanks tomorrow and Tuesday and then meet the Athletics in single games in the Griffith Stadium on Wednesday and Thursday. Despite this poor road trip, the Johnsons are confident that they will hit their stride again when they get back on their home heath and, "strange as it seems," they are looking forward to two victories over the league leaders in the coming meetings. Johnson will have Irving Hadley and "General" Alvin Crowder ready to do the Washington pitching, and both of these flingers have been quite effective against the Mackmen in the past.

Major League Statistics

AMERICAN LEAGUE.

STANDING OF THE TEAMS.

	Won.	Lost.	Pct.
Philadelphia	66	33	.667
WASHINGTON	59	38	.608
New York	55	42	.567
Cleveland	50	49	.505
Detroit	47	53	.470
Chicago	39	56	.411
St. Louis	40	58	.408
Boston	35	62	.361

YESTERDAY'S RESULTS.

Washington, 10; Chicago, 1.
Cleveland, 7; Philadelphia, 4.
Detroit, 7; New York, 3.
St. Louis, 10-9; Boston, 9-6.

GAMES TODAY.

Detroit at Cleveland.
New York at Philadelphia.
Chicago at St. Louis.
Others not scheduled.

NATIONAL LEAGUE.

STANDING OF THE TEAMS.

	W.	L.	Pct.
Brooklyn	57	37	.606
Chicago	56	40	.583
New York	51	44	.537
St. Louis	48	46	.511
Pittsburgh	45	49	.479
Boston	44	50	.468
Cincinnati	43	50	.462
Philadelphia	31	59	.344

YESTERDAY'S RESULTS.

Brooklyn, 10-9; Philadelphia, 6-6.
Pittsburgh, 10-8; New York, 8-4.
St. Louis, 2-6; Boston, 0-1.
Cincinnati, 6; Chicago, 5.

GAMES TODAY.

Brooklyn at Boston.
Philadelphia at New York.
Cincinnati at Chicago.
Others not scheduled.

Lehman Beats Evans In Western Play-Off

Chicago, July 27 (A.P.).—Johnny Lehman today completed his conquest of Western amateur golf affairs by defeating Charles (Chick) Evans in the play-off for the medal. Lehman yesterday defeated Ira Couch, another Chicagoan, 4 and 2, in the title round of the tournament.

Neither Lehman nor Evans was at his best today, the new champion taking 38—40—78, over the Beverly Country Club course, while Evans required 41—40—81.

Paris Turf Fans See Same Pair Of Horses Twice Run Dead Heat

PARIS, July 27 (A.P.).—The modest handicap horses accomplished on the Maison Laffitte race track today the exploit hitherto unheard of in France, of running to a dead heat twice in the same day. Mullingar and Portland, 3-year-olds that never have established any claim to fame, started in a nine-furlong handicap with eleven other horses. Both ran waiting races, coming fast at the finish and passing the post in the same stride.

The owners decided to run the race over. Portland was the favorite in the runover because Mullingar was giving him 19 pounds, but the horses came up the stretch together this time and for the second time the judges were unable to separate them and declared a second dead heat.

HENRY POUNDED OUT DURING 7-RUN RALLY; 6 GAMES BEHIND A'S

NO FOOLING

WASHINGTON.	AB.	R.	H.	PO.	A.	E.
Rice, rf.	5	1	0	1	0	0
Judge, 1b.	3	1	2	11	1	0
Shires, 1b.	1	0	0	4	0	0
Manush, lf.	4	1	1	0	0	0
Harris, lf.	1	1	1	0	0	0
Cronin, ss.	5	1	3	4	4	2
Bluege, 3b.	4	1	1	0	2	0
McLeod, 3b.	0	0	0	0	0	0
Hayes, 2b.	5	2	1	1	7	0
Ruel, c.	4	1	1	3	0	0
West, cf.	5	0	3	3	0	0
Marberry, p.	4	1	2	0	2	0
Myer, lf.	0	0	0	0	0	0
Totals	41	10	15	27	16	2

CHICAGO.	AB.	R.	H.	PO.	A.	E.
Watwood, 1b.	4	0	1	9	2	0
Mulleavy, ss.	4	0	0	2	1	2
Fothergill, rf.	4	1	1	1	0	0
Jolley, lf.	3	0	0	5	0	1
Barnes, cf.	3	0	0	2	1	1
Cissell, 2b.	3	0	0	4	6	0
Ryan, 3b	3	0	0	2	0	0
Tate, c.	2	0	0	6	1	0
Henry, p.	1	0	1	0	2	0
Crouse, c.	1	0	0	2	0	1
Walsh, p.	2	0	0	0	1	0
Totals	30	1	3	27	14	5

WASHINGTON	0	2	0	0	0	7	0	1	0	—10
Chicago	0	0	0	0	0	0	0	1	0	— 1

Runs batted in—West (2), Marberry (2), Manush (3), Barnes. Two-base hits—Fothergill, Manush. Sacrifice—Marberry. Double plays—Hayes to Cronin to Judge; Hayes to Shires; Cissell to Watwood to Crouse. Left on bases—Washington, 8; Chicago, 2. First base on balls—Off Henry, 2. Struck out—By Walsh, 1. Hits—Off Henry, 11 in 5 2-3 innings; off Walsh, 4 in 3 1-3 innings. Hit by pitched ball—By Walsh (Bluege). Wild pitch—Henry. Losing pitcher—Henry. Umpires—Ormsby, Guthrie and Hildebrand. Time—One hour 50 minutes.

IN THE WAKE OF THE GAME

COMISKEY PARK, Chicago, July 27.—Just as game started and Sam Rice strode to the plate as the Nationals' lead-off man, play was delayed while a delegation of citizens from the veteran fly-chaser's home town, Watseka, Ill., presented him with a handsome gold watch. Sam showed his appreciation by tapping gently to Pitcher Dutch Henry for the first out of the day.

Bob Fothergill, dubbed "the peoples' choice" while with the Tigers, is quite popular here, having come through twice as a pinch hitter at the Nats' expense. He replaced Reynolds today and was given a big hand when he came to the tee in the first. It took a nice stop and peg by Hayes to rob him of a hit.

Cronin was wide awake while on the bases in the second, this giving the Nats their first run. Following Hayes' single which sent the Nat shortstop to third, Barnes made the return peg carelessly, thinking Cronin would stop at third. Seeing the throw clearing the heads of the infielders out to take the relay, Joe dashed for home and made it. This also enabled Hayes to reach second safely.

Cronin went over behind Bluege to make a really sensational stop and peg of Barnes' hot roller in the second, turning what looked like a sure hit into an out.

West showed some speed in holding Henry's blow, with two dead in the third, to only one base. This was the first Chicago hit of the game and was followed by another clean one by Watwood. Both were stranded, however.

Ruel's roller in the fourth took a bad hop as Cissell was all set to catch it and the Sox second sacker did some fast grabbing to get the ball as it was about to skid past him.

Judge made a leaping one-hand catch to rob Jolley of a hit and turn it into a force play after Fothergill had been given life on Cronin's error opening the alien fourth.

Singles by Marberry and Judge were wasted by the Nats in round 5.

With two on and one out in the

Continued on Page 10, Column 7.

White Sox, Baffled by Marberry, Score on Error.

West Leads Attack; Game Ends Sorry Western Tour.

By FRANK H. YOUNG
(Staff Correspondent of The Post).

COMISKEY PARK, Chicago, July 27.—The heat here today was almost unbearable, but, despite the warmth, approximately 17,000 fans turned out, Fred Marberry turned in a three-hit game, and the Nationals finally copped a decision here. The final count was 10 to 1, with the victory enabling the Nats to gain a game on the leading Mackmen, who lost to Cleveland and who now hold a margin of six games over them.

As may be judged by the score, it was just a romp for the Nationals. Marberry, turning in his eighth successive victory, seemed to be as strong at the finish as he was at the start, and he pitched seven hitless innings, settling down in the third to keep two allen hits from doing any harm and granting but one other safety over the balance of the route. Today's game ended a most disastrous Western trip for the Johnsons, being only their seventh victory in nineteen games.

Henry Holds Nats Until Sixth.

Frank (Dutch) Henry, former Giant southpaw, and "Little Ed" Walsh pitched for the Sox and neither was particularly effective, although Henry held the Nats to but two runs for five innings, only to crack wide open in the sixth in which the Nats scored seven runs.

Sam West was told this morning that he would have to learn to hit left handers—"or else," and that he took these instructions seriously was indicated by the fact that he cracked out three hits, two against the starting southpaw, Judge and Marberry each were credited with two.

Marberry held the White Sox to but two hits in the first five innings, both coming in the third and being wasted, the only other Native seeing base-life being Fothergill, who was safe on Cronin's error starting the fourth.

Nats Take Lead In Second.

Meanwhile, the Nats had knicked Henry's slants for five hits, three with the aid of an error, giving them a two-run lead in the second. Cronin opened this round with a single and, after Bluege had flied out, took third on Hayes' one-baser to center. Seeing Barnes making an easy return throw, Cronin dashed for the plate and reached there safely, while Hayes carried on to second and scored a moment later on West's single after Ruel had coaxed a pass.

In the sixth the Nationals broke out in a rash of hits which reminded one of the good old days in the Griffith Stadium before the present trip started. Six hits, a base on balls, hit batsman, wild pitch and an error were responsible for the seven-run splurge which resulted and which saw Henry pounded off the hill in favor of Walsh.

The biggest blows of the round were Manush's double, which emptied the filled bases, and Marberry's single which scored two. The other blows which figured were singles by Bluege, Ruel, West, Marberry and Cronin.

Fothergill Doubles, Scores on Error.

Marberry retired the home gang in order in its sixth, but tried to slip a slow ball past Fothergill opening the seventh, and the fat one clubbed it to left for a double. This was turned into a run when Cronin was charged with a second error on Jolley's roller, and Fothergill scampered home, while Hayes and Shires were turning Barnes' tap into a double play.

Three allen errors enabled the Nats to get this run back in the eighth, during which Harris and Cronin hit safely, a double play preventing more damage being done. This proved to be the final run of the game.

WEST MEN'S WEAR

Semi-Annual Clearance

PAJAMAS REDUCED

Were	NOW	*Were*	NOW
$2.00	$1.45	$5.00	$3.45
2.50 & $3	1.85	6 & $7.50	4.65
3.50 & $4	2.45	10 & $12	7.35

Sidney West, Inc.
14th & G Sts.
EUGENE C. GOTT—PRESIDENT

HAWKINS MOTORS
Sales Ford Service
1529 Fourteenth St. N.W.
Decatur 3320
Conveniently Located on Fourteenth Street

SAVE TROLLEY FARE
Packard's warranted used cars—Lowest prices prevail, complete stock—All model Packards and other makes.
$50 and up
PACKARD
The Safest Used Car Market in the World
Kalorama Road
At Seventeenth St.

WOODWARD & LOTHROP
10TH 11TH F AND G STREETS

NEW SHORTS
Of Broadcloth in a Diversity of Patterns
Each week new supplies of these cool, roomy shorts arrive here to meet your underwear needs. The new colorful stripes are particularly interesting and popular.
$1
THE MEN'S STORE, SECOND FLOOR

MITCHELL DOWNS YEOMANS FOR PARKS NET TITLE

Driving Match Won by G. U. Net Ace

Mitchell's Forehand Decides, 3-6, 6-2, 6-1, 3-6, 6-2.

Mrs. Martinez Wins Women's Crown by 6-3, 6-1.

LITERALLY and figuratively lifting himself on his strong right forearm, Dooly Mitchell, Georgetown's sunny-faced, curly-haired idol, yesterday clambered back onto the public parks singles tennis throne after a lapse of three years. In a peculiar five-set match, which saw first one and then the other gaining the upper hand in decisive fashion, he defeated Eddie Yeomans, lanky University of North Carolina youth, in the final on Rock Creek courts by scores of 3—6, 6—2, 6—1, 3—6, 6—2.

In recognition of his victory, Mitchell, who held the title in 1926 and 1927, was presented the Star Cup for one year's possession. The cup was placed in competition in 1928 and was won that year and the next by Bob Considine, whom Yeomans eliminated on Saturday in the biggest upset of the tournament.

The women's singles championship was captured by Mrs. Ruth Martinez, who conquered Miss Dorothy Kingsbury in straight sets, 6—3, 6—1. Mrs. Martinez also was awarded a trophy emblematic of her title. This was the first time in local tennis history that the public parks tourney included women's competition.

Winners to Play In Nationals.

Both Mitchell and Mrs. Martinez will represent Washington in the national public parks tournament scheduled to open here on August 18. Yeomans, although beaten in the singles final, will carry the Washington banner in this event, too, for on Saturday with Bud Markey, former Notre Dame ace, he won the doubles championship.

The singles final, witnessed by about 1,000 persons who braved a scorching sun, was a battle of two base line drivers, both of whom evidenced delight in pounding the ball at a dizzy clip. To put it simply, Mitchell won because he was the better pounder.

In the first and fourth sets, Yeomans clearly was the superior of the two, but in the second, third and fifth, the edge was all with Mitchell. The new champion also appeared to have greater stamina and faster footwork, while he owned the keener pair of eyes.

Each Advances To Net.

At times each one attempted to register from the net at the danger of being passed by his rival's hot drives, and in this department Mitchell again was the better. His volleying, while not sensational, was still more effectual than Yeomans'. The North Carolina student flubbed numerous shots close up and, more often than he could afford, watched Mitchell's returns whiz past him into the corners for placements.

The turning point of the match came with the fourth game of the fifth set, when Mitchell made a remarkable return of a volley which caught Yeomans out of position. This enabled the Georgetown star to break through Yeomans' service and gave him a lead of 3—1 in games. Although Yeomans won the sixth game on his service, he no longer could hold the pace and Mitchell ran out with the next two games.

Seldom in Washington net history has a championship match brought forth such complete changes of form as this one. Yeomans put Mitchell to rout in the first set, scoring four wins at love. But Mitchell came back in the second set to yield only 16 points while recording 27 himself, for a 6-2 victory.

Yeomans Squares Match After Rest.

Mitchell in the third set continued to beat his opponent back, with the loss of only one game and one less point than he allowed in the second chapter.

A ten-minute intermission followed the third set and Yeomans returned to the court with renewed spirit and strength. He again sent Mitchell flying in retreat to square the match.

Then Mitchell's tasying qualities came into view and Yeomans started fading from the picture.

Mitchell broke through in the fourth game to gain a commanding lead of 3—1. He ran up on the ball and, despite high bounds, whipped the sphere back at Yeomans' feet with the speed of a baseball off Babe Ruth's bat. In the next game Mitchell took the net, smashed Yeomans' returns for easy kills and put over a sizzling ace to go ahead at 4—1.

For a moment Yeomans pulled himself together, but only long enough to succeed on his own service in the sixth game. However, he had by now lost much of his driving power and Mitchell was able to get into position for forehand returns that jumped back at Yeomans as though catapulted.

Pulling up from 15—30, Mitchell took the seventh game on service and clamped the scriws on triumph by smashing Yeomans' delivery in the eighth and last. Two netted shots by Yeomans gave Mitchell the last two points

The stroke analysis showed Mitchell's superior placing of the ball. He made 40 placements to 26 for Yeomans. Mitchell aced his foe three times and was aced himself once. He made 30 nets to Yeomans' 36, each committed 43 outs, and the winner double faulted six times to four for the loser.

FIRST SET.

Mitchell	3 4 6 0 0 4 0 4 0	21—3
Yeomans	5 6 4 4 4 2 4 0 4	33—6

SECOND SET.

Mitchell	4 4 4 4 4 1 2 4	27—6
Yeomans	2 0 1 1 2 4 4 2	16—2

THIRD SET.

Mitchell	5 4 4 1 4 4 4	26—6
Yeomans	3 2 2 4 1 2 1	15—1

FOURTH SET.

Mitchell	5 1 2 4 1 4 6 2 1	26—3
Yeomans	7 4 4 1 4 2 4 4 4	34—6

FIFTH SET.

Mitchell	4 1 4 4 4 1 4 4	26—6
Yeomans	2 4 1 1 1 4 2 2	17—2

First Set.

Martinez	4 4 4 4 0 4 0 4 5	29—6
Kingsbury	1 0 0 6 4 2 4 1 3	21—3

Second Set.

Martinez	1 4 5 4 4 4 4	26—6
Kingsbury	4 0 3 1 1 1 2	12—1

LOANS HORNING
Diamonds—Watches—Jewelry
South End of Highway Bridge
On the Road to Alexandria
Rate of Interest 2% and 3%

STRANGE AS IT SEEMS —By John Hix

IF YOU DON'T BELIEVE ANY OF THIS, WRITE TO THE AUTHOR FOR PROOF. SEND STAMPED RETURN ENVELOPE.

ROBINS GAIN GROUND IN RACE

Phils Bow, 10-6, 9-6; Klein and Southern Hit 2 Homers.

BROOKLYN, July 27 (A.P.).—The league-leading Robins gained a game and a half on the Cubs and two full games over the Giants today by twice defeating the Phillies in a double-header. The scores were 10 to 6 and 9 to 6.

Jim Elliott, pitching the first game for the Robins, was knocked out of the box in the ninth, but did not surrender his early lead. Sweetland was batted hard. Roy Hansen, recruit Phillie southpaw, held the Robins until the sixth inning of the second game, when Wright's homer with two on dealt the Quakers a finishing blow.

Nine home runs featured the afternoon. Klein's two in the first game brought his total for the year to 29. Wright, Lopez and Southern also hit two home runs, while Thompson accounted for one.

FIRST GAME.

Phillies.	AB	H	O	A	Brooklyn.	AB	H	O	A
Sothern,cf	5	0	2	0	Fred'k,cf	5	3	6	0
S'lock,1b	5	0	12	0	Gilbert,3b	5	2	1	0
O'Doul,lf	4	2	3	0	Herman,rf	4	2	3	0
Klein,rf	5	3	3	0	B'nette,1b	5	2	5	0
Wh'ney,3b	3	0	0	3	Bressler,lf	4	1	4	0
Friberg,2b	4	2	1	2	Wright,ss	4	2	3	0
The'now,ss	4	1	1	2	Moore,2b	3	1	2	2
Davis,c	3	1	2	1	Lopez,c	4	1	3	1
*Nichols	0	0	0	0	J.Elliott,p	4	1	0	0
McCurdy,c	0	0	0	0	Clark,p	0	0	0	0
Sw'tland,p	2	1	0	2					
†Th'pson	1	0	0	0	Totals	38	15	27	3
A.Elliott,p	0	0	0	1					
Totals	36	10	24	11					

*Ran for Davis in eighth.
†Batted for Sweetland in eighth.

Philadelphia	0 0 0 2 0 2 0 0 2—6
Brooklyn	0 3 2 1 0 0 1 3 x—10

Runs—Herman (3), Gilbert (2), Frederick, Wright (2), Lopez, Bressler, Klein (3), O'Doul (2), Friberg. Errors—Wright, Sothern, Klein, Friberg, Thevenow. Runs batted in—Moore, Lopez, Wright (3), Friberg, Thevenow (2), Klein (3), Bissonette (2), Bressler. Two-base hits—Thevenow, Herman, Gilbert. Home runs—Klein (2), Lopez, Wright. Sacrifices—Whitney, Thevenow, Moore, Wright. Left on bases—Philadelphia, 10; Brooklyn, 8. First base on balls—Off J. Elliott, 4; off Sweetland, 1; off A Elliott, 1. Struck out—By Sweetland, 2; by J. Elliott, 1; by Clark, 1. Hits—Off Sweetland, 12 in 7 innings; off A. Elliott, 3 in 1 inning; off J. Elliott, 10 in 8 innings (none out in ninth); off Clark, 0 in 1 inning. Hit by pitched ball—By J. Elliott (O'Doul). Winning pitcher—J. Elliott. Losing pitcher—Sweetland. Umpires—Jorda, Rigler and Donohue. Time of game—One hour 55 minutes.

SECOND GAME.

Phillies.	AB	H	O	A	Brooklyn.	AB	H	O	A
Th'pson,2b	5	1	3	5	Fred'k,cf	4	2	3	0
Sothern,cf	4	3	3	0	Gilbert,3b	5	1	0	0
O'Doul,lf	5	2	2	0	Herman,rf	3	2	1	0
Klein,rf	5	2	2	0	B'nette,1b	5	3	9	0
Hurst,1b	5	2	9	0	Bressler,lf	4	0	6	0
Wh'ney,3b	4	0	3	4	Wright,ss	2	2	3	3
The'now,ss	3	1	2	1	Moore,2b	4	0	1	6
*McCurdy	1	0	0	0	Lopez,c	4	1	4	0
Fribreg,ss	0	0	0	1	Luque,p	4	0	0	3
Rensa,c	3	2	0	1					
Hansen,p	3	1	0	0	Totals	35	11	27	12
Nichols,p	0	0	0	1					
†Williams	1	0	0	0					
Elliott,p	0	0	0	1					
Smythe,p	0	0	0	0					
Totals	39	14	24	14					

*Batted for Thevenow in eighth.
†Batted for Nichols in eighth.

Philadelphia	0 0 3 0 0 0 0 1 2—6
Brooklyn	0 0 0 0 1 3 3 2 x—9

Runs—Thompson (2), Sothern (2), Klein, Rensa, Frederick (2), Gilbert (2), Herman, Bissonette, Bressler, Wright, Lopez. Errors—Klein, Gilbert. Runs batted in—Southern (4), Lopez, Wright (3), Herman, Bissonette (4), Hurst, Thompson. Two-base hits—Southern, Rensa, Herman, Hurst. Three-base hit—Bissonette. Home runs—Southern (2), Lopez, Wright, Thompson. Stolen bases—Herman, Gilbert. Sacrifice—Southern. Double plays—Wright to Moore to Bissonette. Moore to Wright to Bissonette. Whitney to Thompson to Hurst. Left on bases—Philadelphia, 8; Brooklyn, 8. First base on balls—Off Luque, 1; off Hansen, 4; off Nichols, 1; off Elliott, 1. Struck out—By Luque, 4. Hits—Off Hansen, 8 in 6 1-3 innings; off Nichols, 0 in 2-3 inning; off Elliott, 2 in 2-3 inning; off Smythe, 1 in 1-3 inning. Passed ball—Rensa. Losing pitcher—Hansen. Umpires—Rigler, Donohue and Jorda. Time of game—Two hours 17 minutes.

Bucs Turn on Giants And Win Pair, 10-8, 8-4

New York, July 27 (A.P.).—The Giants dropped both ends of today's double bill to the Pirates by scores of 10 to 8 and 8 to 4, thus ending their home stand against the West with 9 victories and 8 defeats.

Glenn Spencer, Pirate rookie, held the Giants to 8 hits in the nightcap, while the Pirates rapped Donohue and Pruett for 12. The Pirates scored 7 runs in the first two frames and were never headed. Grantham led the attack with a single, double and homer, while Traynor also poled a homer.

The Pirates early lead in the opening game was too much for the Giants to overcome, their six run rally in the eighth falling two runs short of a tie.

FIRST GAME.

Pittsburgh.	AB	H	O	A	New York.	AB	H	O	A
Engle,2b	5	2	6	3	Critz,2b	5	2	2	1
P.Wanerrf	5	1	1	0	Leach,lf	5	0	3	0
F'stead,lf	3	1	3	0	L'strom,3b	4	0	0	1
Com'sky,cf	2	0	3	0	Reese,3b	1	1	0	0
Traynor,3b	3	1	0	4	Terry,1b	5	1	10	1
G'tham,1b	5	2	9	0	Ott,rf	3	2	2	0
Bartell,ss	3	2	3	3	Hogan,c	4	1	1	0
Bool,c	4	2	2	0	M'shall,ss	4	3	3	6
Meine,p	4	1	0	0	Allen,cf	4	0	5	0
Swetonic,p	1	0	0	0	Walker,p	2	0	1	2
					*Jackson	1	0	0	0
Totals	35	12	27	10	Heving,p	0	0	0	2
					Pruett,p	0	0	0	0
					†Roettger	1	1	0	0
					‡Genewich	0	0	0	0
					Parmelee,p	0	0	0	0
					§Rosenberg	1	0	0	0
					Totals	40	11	27	13

*Batted for Walker in sixth.
†Batted for Pruett in eighth.
‡Ran for Roettger in eighth.
§Batted for Parmelee in ninth.

Pittsburgh	3 0 0 0 0 3 1 3 0—10
New York	0 0 0 0 0 2 0 6 0—8

Runs—Traynor (2), Bartell (2), P. Waner, Comorosky, Flagstead, Grantham, Bool, Meine, Ott (2), Hogan (2), Critz, Reese, Marshall, Genewich. Errors—Engle, Bartell, Hogan, Marshall. Runs batted in—Traynor (2), Grantham, Bool (4), P. Waner, Meine, Comorosky, Ott (3), Roettger (2), Reese. Two-base hits—Traynor, Grantham, Bartell, Bool, Marshall. Three-base hit—Bool. Home runs—P. Waner, Ott. Stolen base—Bartell. Sacrifices—Comorosky (2), Traynor. Double play—Marshall to Critz to Terry. Left on bases—New York, 10; Pittsburgh, 9. First base on balls—Off Walker, 3; off Meine, 4; off Heving, 2; off Pruett, 2; off Parmelee, 1. Struck out—By Parmelee, 1; by Swetonic, 2. Hits—Off Walker, 8 in 6 innings; off Heving, 4 in 1 inning (none out in eighth); off Pruett, 0 in 1 inning; off Parmelee, 0 in 1 inning; off Meine, 8 in 7 1-3 innings; off Swetonic, 3 in 1 2-3 innings. Hit by pitched ball—By Meine (Hogan). Winning pitcher—Meine. Losing pitcher—Walker. Umpires—Klem, Stark and Magerkurth. Time of game—Two hours twelve minutes.

SECOND GAME.

Pittsburgh.	AB	H	O	A	New York.	AB	H	O	A
L.Waner,cf	5	3	1	0	Critz,2b	5	1	1	3
P.Waner,rf	4	2	4	0	Leach,lf	4	0	3	0
G'tham,2b	4	3	2	2	L'strom,3b	4	0	0	1
Com'sky,lf	3	1	2	1	Terry,1b	4	2	6	1
Traynor,3b	4	1	0	3	Ott,rf	2	0	1	0
Bartell,ss	4	1	2	3	Hoag,c	4	2	4	0
Suhr,1b	4	0	12	0	M'shall,ss	4	2	4	3
Hemsley,c	4	1	4	0	Allen,cf	3	1	8	0
Spencer,p	4	0	0	0	Donohue,p	1	0	0	1
					*Roettger	1	0	0	0
Totals	36	12	27	10	Pruett,p	1	0	0	1
					†Reese	1	0	0	0
					Totals	34	8	27	10

*Batted for Donohue in fourth.
†Batted for Pruett in ninth.

Pittsburgh	4 3 0 0 0 0 1 0 0—8
New York	0 1 0 1 0 0 0 2 0—4

Runs—L. Waner (2), P. Waner, Grantham (2), Comorosky, Traynor, Hemsley, Terry (2), Ott, Hoag. Errors—Grantham, Traynor, Marshall. Runs batted in—Comorosky (2), Traynor, L. Waner, Grantham (2), Marshall (2), Hogan, P. Waner, Allen. Two-base hits—Grantham, Hemsley, L. Waner (2), Hogan. Three-base hit—Terry. Home runs—Traynor, Grantham. Stolen base—Terry. Sacrifices—Comorosky, Allen. Double plays—Critz to Marshall to Terry, Marshall to Critz to Terry. Left on bases—New York, 6; Pittsburgh, 2. First base on balls—Off Spencer, 2. Struck out—By Spencer, 3; by Donohue, 1; by Pruett, 3. Hits—Off Donohue, 9 in 4 innings; off Pruett, 3 in 5 innings. Losing pitcher—Donohue. Umpires—Stark, Magerkurth and Klem. Time of game—One hour 37 minutes.

Triple Play Aids Reds To Nose Out Cubs, 6-5

Cincinnati, July 27 (A. P.)—A triple play in the sixth, the second they have executed against Chicago this season, enabled the Reds to defeat the Cubs, 6-5, here today for their fifth straight triumph over the champions.

With the Reds leading 2 to 1, the Cubs came to bat in the sixth, English leading off with a triple. He scored on Cuyler's single. Wilson then doubled to score Cuyler and went to third on a wild pitch. Dan Taylor walked and when Grimm hit to Ford, Wilson started for home and was trapped between third and home. In the meantime Grimm had started for second and was run down between there and first. Taylor tried for third and was nipped on the way, thus ending the Cubs' threat to run up a substantial lead.

Chicago.	AB	H	O	A	Cincinnati.	AB	H	O	A
Blair,2b	5	1	0	4	Walker,lf	5	2	2	0
English,3b	4	2	0	4	Meusel,cf	4	1	1	1
Cuyler,rf	4	1	3	0	Kolp,p	1	1	0	1
Wilson,cf	2	1	5	0	Stripp,1b	4	2	13	1
D.T'lor,lf	2	2	1	0	C'nello,3b	3	0	1	3
Grimm,1b	3	0	11	1	H'mann,rf	3	2	2	0
Hartnett,c	4	1	4	0	Ford,2b	3	1	3	6
Farrell,ss	3	0	3	4	D'cher,ss	3	0	0	3
*Ste'son	1	1	0	0	S'forth,c	4	2	1	4
†Blake	0	0	0	0	Benton,p	2	0	0	0
Osborn,p	2	0	0	1	Ash,p	0	0	0	0
Teachout,p	1	1	0	1	§Lucas	0	0	0	0
Shealy,p	0	0	0	0	Swanson,cf	2	1	1	0
‡H'cote	1	0	0	0					
Totals	31	9	24	13	Totals	33	11	27	18

*Batted for Farrell in ninth.
†Ran for Stephenson in ninth.
‡Batted for Shealy in ninth.
§Batted for Ash in sixth.

Chicago	0 0 0 1 0 2 0 2 0—5
Cincinnati	2 0 0 0 0 4 0 0 x—6

Runs—Blair, English, Cuyler (2), Wilson, Walker (2), Meusel, Heilmann, Ford, Sukeforth. Errors—Farrell, Sukeforth. Runs batted in—Cuyler, Wilson, D. Taylor (2), Grimm, Meusel, Stripp, Cuccinello, Ford, Sukeforth, Swanson. Two-base hits—Wilson, Hartnett, Stephenson, Meusel, Heilmann. Three-base hits—English, Ford, Swanson. Sacrifices—D. Taylor, Grimm, Stripp, Cuccinello, Ford. Double play—Durocher to Ford to Stripp. Triple play—Ford to Cuccinello to Sukeforth to Stripp to Cuccinello. Left on bases—Chicago, 5; Cincinnati, 9. First base on balls—Off Osborn, 2; off Teachout, 1; off Benton, 3; off Kelp, 1. Struck out—By Osborn, 1; by Teachout, 1; by Shealy, 1; by Benton, 2. Hits—Off Osborn, 7 in 5 1-3 innings; off Teachout, 4 in 2 1-3 innings; off Shealy, 0 in 1-3 inning; off Benton, 6 in 5 innings (none out in sixth); off Ash, 0 in 1 inning; off Kelp, 3 in 3 innings. Wild pitch—Benton. Winning pitcher—Ash. Losing pitcher—Osborn. Umpires—Scott, Pfirman and Quigley. Time of game—Two hours three minutes.

IN THE WAKE OF THE GAME

Continued from Page 9.

sixth, Ruel caught the Sox infield asleep and dropped a bunt toward third, which he beat out with ease, packing the aisles.

Marberry, whose hitting has helped him win many a game, singled in the sixth with the sacks loaded, driving two mates over the counting block. It was Firpo's second safety of the game.

Bluege turned in two fancy plays in the home sixth. First he made a nice diving catch of Watwood's liner, following with a nobby pickup and peg to retire Mulleavy for the third out of the frame.

Catcher Bennie Tate was a victim of the heat in the Nats' sixth. Cronin shot a high foul and the little receiver started for it, became dizzy and then keeled over, the ball almost hitting him in the head. Crouse relieved him.

Barnes came in fast to make a nice catch of Rice's short looper ending the Nats' seventh.

The cheers and boos were about 50-50 when Shires replaced Judge at first, starting the Sox's seventh.

Cissell gave the fans a laugh when, thinking Barnes had fanned in the seventh, he walked up to the plate, only to find the Alabama red head still there.

Because of the heat, Manager Johnson decided to give Bluege a rest and McLeod hit for him in the eighth and then continued in the game.

Dave Harris twisted his left ankle while sliding home in the eighth and had to withdraw from the contest, Second Baseman Buddie Myer filling in at left.

Marberry fanned ending the Nats' ninth for the only strikeout of the game.

PEGLER SAYS:

Continued from Page 9.

a notion that Johnson, for his years of patient and not very remunerative toil, should have had the job. Then Harris took his acclaim a mite too literally.

Only One Ball Player At the Wedding.

The press implied that he was a very superior young man, exclusive Washington clubs took him up and he married the daughter of a lame-duck senator, who had been of the Senate social set. There was only one ball player, Johnson, at the wedding, representing the team, and, moreover, when the club went South the next spring the Harrises established a social cast in a big, mixed household.

The domestic tranquility of a troupe which travels in family groups like the revolutionary armies of Mexico was much disturbed by the new social distinctions and the unity of the team was shaken as the players' loyalty to Harris cooled. I suppose old Mr. Griffith knew what was going on. He had made a protege, almost a son, of Harris, and as Mrs. Griffith was in the party, he doubtless heard just how everything was. For the ladies in a baseball caravan are very sensitive and influential.

It would be hard to say just what popularity is made of, but austerity isn't the recipe, and when Harris left Washington for Detroit a couple of years ago there wasn't a damp eye in the baseball club. Then Walter Johnson went back as manager after a bad year as manager at Newark and a siege of flue that almost took his life. I don't want to seem hysterical either, but Walter Johnson is the only baseball man I ever knew who was really loved and the only one I ever knew of whom a man could say this without any fear that he might some time want to take it back.

WESTBROOK PEGLER.

Goslin Hits 3 Homers As Browns Win Pair

St. Louis, July 27 (A. P.)—The St. Louis Browns defeated the Boston Red Sox in both ends of a twin bill here today, 10-9 and 9-6. The games were featured by nine home runs. Webb, Goslin, and Kress hit for the circit in the opener. In the night cap, Goslin and Todt made two homers each and Webb and Metzler one each.

An eight-run rally inthe eight-inning gave the Browns the first game. The Red Sox tied the score in their half of the ninth of the second game, but Metzler hit a homer in the Browns' half with two men on.

FIRST GAME.

Boston.	AB	H	O	A	St. Louis.	AB	H	O	A
Oliver,cf	5	2	4	0	McNeely,1b	4	1	7	2
W'stler,ss	4	1	3	2	Metzler,cf	5	3	3	0
Regan,2b	5	2	2	4	Goslin,lf	5	2	3	1
Webb,rf	4	1	1	1	Kress,ss	5	4	0	4
Durst,lf	5	2	4	0	Ferrell,c	4	2	8	1
Miller,3b	3	1	0	2	Hale,3b	5	2	0	2
Todt,1b	4	1	7	0	Melillo,2b	4	1	3	3
Heving,c	3	2	3	0	Badgro,rf	2	1	1	0
MacF'en,p	3	1	0	1	Coffman,p	2	0	0	0
Russell,p	0	0	0	0	H'houser,p	0	0	0	0
Durham,p	0	0	0	0	Stiles,p	1	0	1	0
*Rothrock	1	0	0	0	B'holder,p	0	0	1	0
					†Schulte	1	1	0	0
Totals	37	13	24	10	Totals	38	17	27	13

*Batted for Heving in ninth.
†Batted for Stiles in eighth.

Boston	0 0 1 1 7 0 0 0 0—9
St. Louis	1 0 1 0 0 0 0 8 x—10

Runs—Metzler (2), Goslin (2), Kress (2), Terrell, Hale, Melillo, Schulte, Oliver, Marstler, Regan, Webb, Durst, Miller, Todt, Heving, MacFayden. Errors—Oliver, Goslin. Runs batted in—Kress 3, Regan 2, Webb, Warstler 2, Todt, Heving, MacFayden, Oliver, Ferrell, Hale, Melillo, Schulte, Metzler, Goslin. Two base hits—Regan, Metzler, Oliver, Durst, Miller. Three base hits—Goslin, Warstler, Ferrell, Hale. Home runs—Webb, Goslin, Kress. Stolen base Oliver. Sacrifices—MacFayden, Badgro. Double plays—Kress to Ferrell to Melillo; Warstler to Regan to Todt. Left on bases—Boston 7; St. Louis 8. First base on balls—Off MacFayden 2; off Durban 1; off Coffman 2; off Holshauser 2; off Stiles, 1. Struck out—By MacFayden, 3; by Coffman, 2; by Stiles, 3. Hits—Off Coffman, 8 in 4 innings (none out in fifth); by Holshouser, 1 in 1-3 inning; off Stiles, 2 in 3 2-3 innings; off Blaeholder, 2 in 1 inning; off MacFayden, 12 in 7 innings (none out in eighth); off Russell, 4 in 2-3 inning; off Durham, 1 in 1-3 inning. Winning pitcher—Stiles. Losing pitcher—Durham. Umpires—Campbell, Connolly and Van Graflan. Time of game—Two hours fourteen minutes.

SECOND GAME.

Boston	AB	H	O	A	St. Louis.	AB	H	O	A
Oliver,cf	5	2	2	0	M'Neely,1b	5	1	10	0
W'tler,ss	4	1	2	2	Metzler,cf	4	3	3	0
Regan,2b	3	1	3	5	Goslin,lf	4	2	4	0
Webb,rf	4	1	1	0	Kress,ss	3	2	2	3
Durst,lf	4	0	0	0	Hale,3b	4	0	2	2
Reeves,3b	4	0	2	1	Melillo,2b	4	1	2	3
Miller,3b	1	0	0	1	Badgro,rf	4	3	0	0
Todt,1b	4	3	9	0	Manion,c	4	0	4	0
Berry,c	5	1	6	3	Gray,p	3	0	0	1
Lisenbee,p	3	0	0	1	Kimsey,p	1	1	0	0
Smith,p	0	0	0	0	§Schulte	0	0	0	0
*R'throck	1	1	0	0					
†Russell	0	0	0	0	Totals	36	13	27	9
Totals	38	10	‡25	13					

*Batted for Lisenbee in ninth.
†Ran for Rothrock in ninth.
‡One out when winning run scored.
§Batted for Manion in ninth.

Boston	0 1 2 0 0 0 0 0 3—6
St. Louis	1 1 2 0 0 0 2 0 3—9

Runs—Metzler (3), Goslin (2), McNeely, Melillo, Kimsey, Schulte, Todt (2), Regan, Webb, Berry, Russell. Runs batted in—Kress, Badgro, Goslin (4), Metzler (3), Todt (2), Oliver (2). Two-base hits—McNeely, Badgro (2), Oliver. Home runs—Todt (2), Webb, Goslin (2), Metzler. Stolen bases—McNeely, Metzler. Sacrifice—Kress. Double play—Warstler to Todt. Left on bases—Boston, 6; St. Lois, 4. First base on balls—Off Lisenbee, 1; off Gray, 1. Struck out—By Lisenbee, 6; by Gray, 2; by Kimsey, 1. Hits—Off Gray, 10 in 8 2-3 innings; off Kimsey, none in 1-3 inning; off Lisenbee, 11 in 8 innings; off Smith, 2 in 1-3 inning. Winning pitcher—Kimsey. Losing pitcher—Smith. Umpires—Van Graflan, Campbell and Connolly. Time of game—1 hour and 43 minutes.

TRIBE DOWNS MACKMEN, 7 TO 4

Ferrell Scores 16th Win, Halting A's Heavy Hitters.

CLEVELAND, July 27 (A.P.).—The Cleveland Indians won the final game of the series from the league-leading Philadelphia Athletics here today, 7 to 4. The Athletics had won the first three.

A four-run rally in the fifth inning clinched the victory, which was the sixteenth of the season for Wes Ferrell, Indian pitcher. Only in the sixth could Philadelphia reach him for runs, making four on two hits, two walks and an error.

The defeat cost the Athletics a full game of their lead over the Washington Club, which triumphed over Chicago and reduced the margin of the champions to six games. The game ended a successful Western invasion for the Mackmen, who started their tour a bare game in the lead and at one time had increased their advantage to seven full games.

Phil'phia.	AB	H	O	A	Cleveland.	AB	H	O	A
Bishop,2b	4	0	2	1	Jam'son,lf	4	2	2	0
Cramer,cf	5	2	5	0	Portre,rf	4	1	2	1
Schang,c	3	0	3	1	Morgan,1b	3	0	11	1
*McNair	1	0	0	0	Hodapp,2b	4	1	4	1
Simmons,lf	3	2	3	0	Averill,cf	4	1	1	0
Foxx,1b	2	1	7	1	Myatt,c	4	1	5	0
Miller,rf	4	0	0	0	M'tague,3b	3	1	1	2
W'iams,ss	4	1	2	1	Goldman,ss	3	0	1	5
Dykes,3b	2	0	1	2	Ferrell,p	3	1	0	1
Shores,p	2	1	1	0					
Mahaffey,p	0	0	0	0	Totals	32	8	27	11
Rommell,p	1	0	0	1					
Totals	31	7	24	7					

Philadelphia	0 0 0 0 0 4 0 0 0—4
Cleveland	0 0 1 0 4 1 1 0 x—7

Runs—Jamieson, (2), Montague (2), Hodapp, Goldman, Terrell, Cramer, Simmons, Foxx, Miller. Errors—Williams, Dykes, Shores, Goldman. Runs batted in—Jamieson, (3), Porter, Myatt, Ferrell, Williams (2), Miller, Dykes. Two-base hits—Hodapp, Jamison, Myatt. Three bits—Porter. Sacrifices — Goldman, Morgan, Dykes. Double plays—Morgan to Goldman to Morgan, Goldman to Hodapp to Morgan, Porter to Morgan. Left on bases—Cleveland, 7; Philadelphia, 8. First base on balls—Off Ferrell, 7; off Shores, 2; off Rommel, 1. Hits—Off Shores, 5 in 5 innings (none out in sixth); off Mahaffey, 2 in 2-3 inning; off Rommel, 1 in 2 1-3 innings. Losing pitcher—Shores. Umpires Owen, Moriarty and Geisel. Time of game—Two hours eight minutes.

Tigers Slam 4 Hurlers To Trounce Yanks, 7-3

Detroit, July 27 (A.P.).—New York closed its Western road trip here today by taking a 7-to-3 beating from Detroit, thus making matters even on the series here and establishing a record of ten wins and nine losses for the trip.

Four Yankee hurlers were used, but none could stop the Tigers, who made thirteen hits, while the best New York could collect off Sorrell was seven.

Detroit was forced to come from behind, for Sorrell wabbled for a brace of walks and three hits that yielded three runs in the fourth inning. With the aid of two snappy plays, he held New York well in check thereafter.

Ruffing held the Tigers to four hits until the sixth inning, when he broke and the first four men to face him got singles. Pennock was rushed in, but was wild. He was derricked in the middle of the seventh for Pipgras, who was no better. Carroll pitched the entire eighth.

New York.	AB	H	O	A	Detroit.	AB	H	O	A
Combs,rf	4	2	1	0	Johnson,rf	5	3	2	0
Reese,2b	4	2	1	4	Koenig,ss	4	1	3	2
Ruth,lf	2	0	4	0	G'inger,2b	4	2	2	1
Lazzeri,3b	4	0	3	1	Alex'er,1b	4	2	4	1
Gehrig,1b	1	0	6	0	Shvelin,1b	0	0	1	0
Rice,cf	4	1	1	0	Stone,lf	3	1	0	0
Dickey,c	4	2	5	2	Funk,cf	4	2	4	0
Lary,ss	3	0	3	1	Akers,3b	3	2	3	0
Ruffing,p	2	0	0	2	H'worth,c	3	0	8	0
Pennock,p	1	0	0	0	Sorrell,p	4	0	0	0
Pipgras,p	0	0	0	0					
Carroll,p	0	0	0	0	Totals	34	13	27	4
*Cooke	1	0	0	0					
†Chapman	1	0	0	0					
Totlas	31	7	26	7					

*Batted for Lary in ninth.
†Batted for Carroll in ninth.

New York	0 0 0 3 0 0 0 0 0—3
Detroit	0 0 0 0 0 4 3 0 x—7

Runs—Combs, Reese, Ruth, Johnson, Koenig, Gehringer (2), Alexander, Stone (2). Runs batted in—Rice (2), Gehrig, Alexander, Stone, Funk (3), Akers (2). Two-base hits—Combs, Johnson. Stolen bases—Stone, Funk, Johnson (2). Sacrifice—Akers. Double plays—Akers (unassisted), Gehringer to Koenig to Alexander, Alexander to Koenig to Alexander. Left on bases—Detroit, 8; New York, 6. First base on balls—Off Sorrell, 5; off Ruffing, 1; off Pennock, 1; off Pipgras, 1; off Carroll, 1. Struck out—By Sorrell, 7; by Ruffing, 3; by Pennock, 1; by Carroll, 1. Hits—Off Ruffing, 8 in 5 innings (none out in sixth); off Pennock, 2 in 1 1-3 innings; off Pipgras, 2 in 2-3 inning; off Carroll, 1 in 1 inning. Losing pitcher—Ruffing. Umpires—Nallin and Dineen. Time of game—Two hours sixteen minutes.

Cards Defeat Braves Twice, 2-0 and 6-1

Boston, July 27 (A. P.)—The Cardinals took a double-header from the Braves 2-0 and 6-1 here today, evening the current series at three apiece.

Sylvester Johnson held Boston to three scattered singles in the first game, while St Louis' two runs both were circuit clouts, hit by George Fisher and Chick Hafey. It was Hafey's fourth home run of the series. Fisher's triple with the bases full in the third inning of the second game was enough to win.

FIRST GAME.

St. Louis.	AB	H	O	A	Boston.	AB	H	O	A
Douthit,cf	5	3	1	0	R'bourg,rf	2	0	0	0
High,3b	5	0	1	0	M'ville,ss	3	1	4	6
Frisch,2b	5	1	3	2	Sisler,1b	4	1	7	0
Fisher,rf	4	2	5	0	Berger,lf	4	1	3	0
Hafey,lf	4	1	3	0	Welsh,cf	3	0	2	0
Watkins,1b	4	2	8	1	R'lings,3b	3	0	1	1
Gelbert,ss	3	1	3	6	Cronin,c	3	0	8	0
Wilson,c	3	0	3	0	Maguire,2b	3	0	2	4
Johnson,p	4	0	0	0	Seibold,p	3	0	0	0
Totals	37	10	27	9	Totals	28	3	27	11

St. Louis	0 0 0 1 0 1 0 0 0—2
Boston	0 0 0 0 0 0 0 0 0—0

Runs—Fisher, Hafey. Error—Maguire. Runs batted in—Fisher, Hafey. Two-base hits—Douthit (2). Home runs—S. Fisher, Hafey. Sacrifice—Gelbert. Double plays—Watkins to Gelbert, Gelbert to Frisch to Watkins. Left on bases—St. Louis, 10; Boston, 4. First base on balls—Off Johnson, 3; off Seibold, 1. Struck out—By Seibold, 6. Umpires—Clarke, Morgan and Reardon. Time of game—One hour 37 minutes.

SECOND GAME.

St. Louis.	AB	H	O	A	Boston.	AB	H	O	A
Douthit,cf	4	2	2	0	R'bourg,rf	5	1	1	0
High,3b	4	0	0	2	M'ville,ss	3	0	1	7
Frisch,2b	3	1	5	4	Sisler,1b	4	1	14	2
Fisher,rf	4	1	4	0	Berger,lf	4	0	0	0
Hafey,lf	3	1	0	0	Welsh,cf	4	1	6	0
Watkins,1b	3	1	10	2	R'lings,3b	4	0	1	1
Gelbert,ss	4	0	2	4	Spohrer,c	4	1	1	0
Mancuso,c	3	2	2	0	Maguire,2b	4	1	3	6
*Grab'ski	0	0	0	0	F'house,p	1	1	0	1
Wilson,c	0	0	1	0	†Clark	1	1	0	0
Bell,p	3	0	1	5	Cun'ham,p	0	0	0	0
					‡Moore	1	0	0	0
Totals	31	8	27	17	Jones,p	0	0	0	0
					§Cratham	1	0	0	0
					Totals	36	7	27	17

*Ran for Mancuso in ninth.
†Batted for Frankhouse in fifth.
‡Batted for Cunningham in seventh.
§Batted for Jones in ninth.

St. Louis	0 0 4 0 1 0 0 0 1—6
Boston	0 0 0 0 0 1 0 0 0—1

Runs—Fisher 2, Douthit, High, Frisch, Grabowski, Berger. Errors—Gelbert, Bell, Moranville, Sisler. Runs batted in—Fisher 3, Watkins, Douthit. Two base hits—Frisch, Watkins. Three base hit—Fisher. Stolen base — Frisch. Sacrifices—High, Hafey, Watkins, Bell. Double plays—Maranville to Maguire to Sisler, Maguire to Maranville to Sisler. Left on base—St. Louis 6; Boston 9. Base on balls—Off Bell 1; off Frankhouse, 4. Struck out—By Bell, 2; by Cunningham, 1. Hits—Off Frankhouse, 6 in 5 innings; off Cunningham, 0 in 2 innings; off Jones, 2 in 2 innings. Balk—Frankhouse. Losing pitcher—Frankhouse. Umpires—Moran, Reardon and Clark. Time of game—One hour 51 minutes.

Diamonds, Watches, Jewelry
ROSSLYN LOAN CO.
End Key Bridge
Rosslyn, Va.
S. F. Cooper, Mgr.—formerly with H. K. Fulton. ROSSLYN CAR TO DOOR.

EMPIRE CITY ENTRIES.

(Associated Press.)

FIRST RACE—About 6 furlongs; purse, $1,000; the Thornwood; for 3-year-old maidens.
1 Mortal ....120 | 6 Handyman 120
2 Montauk ....120 | 7 Sea Romance 115
3 Cherokee Girl ....115 | 8 Trapmar 120
4 Science ....115 | 9 Seventeen 115
5 Princess Henry.115 | 10 Recoil 120

SECOND RACE—Five and one-half furlongs; purse, $1,000; the Chappaqua; for 2-year-old maidens.
1 Play Bird ....112 | 6 The Wiss 112
2 Star Vixen ....112 | 7 Rusticus 115
3 Grey Light ....112 | 8 Eastko 115
4 Lillie D. ....112 | 9 Deedle 112
5 Flying Wings ....112 |

THIRD RACE—(First division); 1 mile and 70 yards; purse, $1,000; the Sleepy Hollow; claiming; for 3-year-olds.
1 Bob Shannon ....116 | 7 Turf Idol 120
2 *Torpointer ....110 | 8 Shas. Grafton 115
3 †Jay Boy ....113 | 9 Heads Up 116
4 C.'s M'ntaineer.116 | 10 *Dr. Rankin 115
5 Sidrophal ....116 | 11 *Realtor 115
6 Croyden ....120 | 12 *Xylophone 115

FOURTH RACE—(Second division); 1 mile and 70 yards; purse, $1,000; the Sleepy Hollow; claiming; for 3-year-olds and upward.
1 Fire Opal ....115 | 7 M.'s Minister 115
2 Tricky Colonel.116 | 8 *Attamart 106
3 †Turf Writer ....113 | 9 Turkey's Neck.115
4 Nurs'y Rhymes.120 | 10 †Inca 113
5 Alleman ....120 | 11 *Ceylon Prince.115
6 *Rusticate ....115 | 12 Lady Allby 115

FIFTH RACE—One and one-sixteenth miles; purse, $1,000; the Fieldston; for 3-year-olds and upward; claiming.
1 *Bright Red ....115 | 5 Wild Broom 120
2 Ch.'s Warrior ....115 | 6 Windfall 115
3 *Billie Leonard.115 | 7 †Sanford 113
4 Ruby Keller ....115 |

SIXTH RACE—Five furlongs; purse, $1,000; the Daisy; claiming; for 2-year-old fillies.
1 Gallopette ....115 | 7 Mixed Tea 115
2 Her Highness ....115 | 8 Mina F. 115
3 Miss Teddy ....115 | 9 *Sadras 110
4 Peregrina ....115 | 10 Cho San 115
5 *Regina H. ....110 | 11 Polylith 115
6 Play Em ....115 | 12 †Foxim 108
*5 lbs. apprentice allowance claimed.
†7 lbs. apprentice allowance claimed.

LATONIA ENTRIES.

(Associated Press.)

FIRST RACE—Six furlongs; purse, $1,200; claiming; for 2-year-old maidens, fillies.
1 Beauty Belle ....108 | 7 High Temper 113
2 Frances G. ....113 | 8 *Prediction 108
3 Donna Ulrica ....113 | 9 Delma Dunn 113
4 Gold Finder ....113 | 10 Westy's Broom.113
5 Cackle ....113 | 11 *Swt. Adelaide.108
6 Thun. Nymph ....113 | 12 Mince Pie 113
Also eligible—
13 Lady Sweet ....113 | 16 Peggy Barbara.113
14 Bloodltell ....113 | 17 Liquidate 113
15 Etonz ....113 | 18 Old Nan 113

SECOND RACE—Six furlongs; purse, $1,200; claiming; for 3-year-olds and upward.
1 *Nellie Basil ....100 | 7 *Estin 113
2 *Blue Ash ....105 | 8 Diamond Glow.115
3 Evelyn L. ....110 | 9 *My Lava 100
4 *Knee Glader ....100 | 10 S. Wooldridge 110
5 Keeping Time ....115 | 11 Barber John 115
6 *Pagan Laddie ....110 | 12 Zoom 118
Also eligible—
13 Atenas ....110 | 16 *Perfect Model.105
14 *Tom Ormont.105 | 17 Pryor's Choice.105
15 *Tin Hat ....113 | 18 Beehive 105

THIRD RACE—Six furlongs; purse, $1,200; the Inverness Club; allowances; for 2-year-olds.
1 *Flagg Porter ....110 | 7 Kathryn 112
2 Early American.115 | 8 †Sonny Basil 110
3 Annie Ree ....107 | 9 Liberty Ace 115
4 Head First ....107 | 10 Thistle Billie 112
5 Brussels ....110 | 11 United Orby 110
6 Busy Monarch ....110 | 12 Dark Maid 112
Also eligible—
13 Bagiel ....112 | 16 Billy Coo 110
14 Donna Vivian ....112 | 17 †Peace Lady 112
15 Scales ....112 | 18 Belen 112
†Basil Manor entry.

FOURTH RACE—Six furlongs; purse, $1,300; the Sparta; allowances; for 3-year-olds and upward.
1 Starb'd Light ....105 | 6 Travado 108
2 Draymont ....112 | 7 Bernice Van 100
3 Mrs. Foster ....100 | 8 Grecian Beauty.102
4 Stock Market ....108 | 9 International II.112
5 Hen'te Hardies.100 |

FIFTH RACE—One and one-sixteenth miles; purse, $1,200; claiming; for 3-year-olds and upward.
1 *Royal Yeoman.105 | 5 Bather 118
2 Burlap ....118 | 6 *B. of Lilies 102
3 *Kentucky Ace.115 | 7 Rushing 110
4 *Quiver ....104 | 8 *Trentonian 111

SIXTH RACE—One and one-sixteenth miles; purse, $1,200; claiming; for 3-year-olds and upward, fillies and mares.
1 Princess Donna.111 | 6 Gotoit 109
2 *A. Goldsmith ....109 | 7 *Juel Jean 106
3 M'cap Marvin ....113 | 8 *Storm Signal 106
4 *Lady Viola ....108 | 9 *Florhi 106
5 *Stupendous ....112 | 10 Ada Adler 106

SEVENTH RACE—One and one-sixteenth miles; purse, $1,200; claiming; for 3-year-olds and upward, fillies and mares.
1 Peach Rose ....115 | 6 *Fair Rosalind.102
2 *Tela ....106 | 7 Elstar 105
3 Busy Fairy ....113 | 8 *Lady Basil 106
4 Lillian T. ....115 | 9 *Sunstroke 104
5 *Chatter Black.112 | 10 *Spotlight 112
*Apprentice allowance claimed.

RACING SELECTIONS

BAINBRIDGE.

1—Johnny Agee, Bless Her Heart, Grierson.
2—No selections.
3—Brinkley, Morning Beams, Lounger.
4—Thrace, Ossie H., Marabou.
5—Florida Gold, David L., Tangram.
6—Dark Simon, Paquette, Dark Sabre.
7—Easy Money, Uncle Parks, Sturdy Stella.
Best—Florida Gold.
—Louisville Times (A.P.).

1—Johnny Agee, Trappy, Clay Pigeon.
2—Front Man, Blackwell, Thistle Evie.
3—Glassful, Lounger, Brinkley.
4—Alamae, Havoc, Kingsport.
5—Tangram, Shorty O., David L.
6—Bear Cry, Paquette, Dark Sabre.
7—Sturdy Stella, Night Run, Circuit.
—Trackman.

EMPIRE CITY.

1—Mortal, Recoil, Trapmar.
2—Grey Light, Starvixen, Rustous.
3—Croyden, Turf Idol, Dr. Rankin.
4—Alleman, Ceylon Prince, Matin's Minister.
5—Sanford, Wild Broom, Ruby Keller.
6—Play 'Em, Regina H., Mixed Tea.
Best—Alleman.
—Louisville Times (A.P.).

1—Trapmar, Montauk, Science.
2—Deedie, Lillie D, Rusticus.
3—Turf Idol, Croyden, Torpointer.
4—Turf Writer, Nursery Rhymes, Ceylon Prince.
5—Sanford, Ruby Keller, Wild Broom.
6—Peregrina, Regina H, Polylith.
—N. Y. Handicap.

LATONIA.

1—Cackle, Bloodltell, Oldan.
2—Zoom, Perfect Model, Estin.
3—Bagiel, Liberty Ace, Busy Monarch.
4—Starboard Light, Mrs. Foster, Henriette Hardies.
5—Quiver, Bunch of Lillies, Bather.
6—Storm Signal, Madcap Marvin, Stupendous.
7—Sunstroke, Tela, Chatterblack.
Best—Quiver.
—Louisville Times (A.P.).

1—Old Nan, Donna Ulrica, Beauty Belle.
2—Zoom, Estin, Tin Hat.
3—Bagiel, Scales, Dark Maid.
4—Mrs. Foster, Stock Market, Starboard.
5—Quiver, Kentucky Ace, Bather.
6—Storm Signal, Florhi, Stupendous.
7—Tela, Elstar, Sunstroke.
—N. Y. Handicap.

KENILWORTH PARK.

1—Petabit, Justiciary, Donny Johnny.
2—Wilhelmina, Marie Gaiety, Pandora.
3—McTinkle, Atcasa, Royal Cause.
4—Igor, Lieutenant II, Playabit.
5—Gerard, Eager Play, Wetsy's Tim.
6—Cudgeller, Mainsheet, Finnic.
7—Billy Baughn, Belmona, Corrine Star.
—N. Y. Handicap.

ARLINGTON PARK ENTRIES.

(Associated Press.)

FIRST RACE—Five and one-half furlongs; purse, $1,500; claiming; for 2-year-old maidens.
1 *Broomstreet ....107 | 8 Yogano 118
2 Sedgie ....110 | 9 Trycobel 110
3 *Baby Noyes ....102 | 10 *Mod. Maiden 108
4 Adam's Money ....110 | 11 Douglas Alley 116
5 Brown Hills ....110 | 12 Thackeray 110
6 Tantalizing ....110 | 13 Mouthpiece 114
7 *Entice ....102 | 14 Traumel 107
Also eligible—
15 *Casanova ....110 | 18 Old Tuck 110
16 Spar ....116 | 19 Mannite 107
17 Wonder Star ....107 | 20 Traumagne 110

SECOND RACE—About 2 miles (short course); purse, $1,500; the Blochfield steeplechase; claiming; for 4-year-olds and upward.
1 ‡§Broomwrack ....135 | 5 †‖Astronomy 140
2 §‖Woody ....137 | 6 †Myrthus 142
3 †Four Courts ....142 | 7 ‡Profiteer 140
4 ‡‖Zermatt ....140 |
†5 lbs. claimed for rider.
‡7 lbs. claimed for rider.
§10 lbs. claimed for rider.
‖Mrs. F. Ambrose Clark entry.
*J. Casson entry.

THIRD RACE—Six furlongs; purse, $1,500; claiming; for 3-year-olds and upward.
1 Blandris ....110 | 8 Irene T. 110
2 Solus ....109 | 9 *Miss Rosedale.108
3 Joe Engel ....113 | 10 One Long Hop.108
4 Shift ....115 | 11 Red C. Sister 104
5 Marg. Scott ....109 | 12 The Tartar 113
6 Dodgson ....113 | 13 *Proctor Hug 108
7 Tarnish ....106 | 14 Thunder Call 113
Also eligible—
15 Scotland ....113 | 18 *La Dentelle 103
16 Sylvia Meade ....104 | 19 Sandy Man 113
17 Kulaman ....113 | 20 Miss Pearl 108

FOURTH RACE—Six furlongs; purse, $1,500; claiming; for 3-year-olds and upward.
1 Hot Shot ....118 | 4 *Morsun 110
2 Cog Air ....115 | 5 *Gracious Gift 116
3 Silver Cord ....115 | 6 Replevin 115

FIFTH RACE—One mile (Hertz course); purse, $1,800; the Randolph; allowances; for 3-year-olds and upward.
1 Fair Ball ....116 | 5 Jeanne Wachs .. 90
2 Who Win ....102 | 6 Hot Toddy 113
3 Dr. Freeland ....113 | 7 Beaming Over 104
4 Galladay .... 90 |

SIXTH RACE—One mile (Hertz course); purse, $1,800; the Waterloo; allowances; for 3-year-olds and upward.
1 Jean Lafitte .... 97 | 7 Whiskery 109
2 Portmanteau ....102 | 8 Miss Bess 95
3 Macedon ....105 | 9 Kadiak 107
4 Stop Gap ....107 | 10 Cantankerous 105
5 Equation ....106 | 11 Outer Harbor .. 99
6 Flag Time .... 99 | 12 Sweet Verbena.100

SEVENTH RACE—One mile (Hertz course); purse, $1,500; claiming; for 4-year-olds and upward.
1 Seth's Ballot ....111 | 8 *Theo Red 103
2 Smiling Betty ....103 | 9 *Ida O'Day 97
3 Royal Charge ....108 | 10 Nealon Kay 113
4 Riff Raff ....115 | 11 *Quibbler 110
5 *Nancy Seth ....103 | 12 Jack Alexander.108
6 Our Pal ....111 | 13 Overfire 108
7 *Scone ....103 | 14 Semper Felix 118
Also eligible—
15 Regiment ....103 | 18 Landvogt 108
16 *Far Away ....103 | 19 *Bor. Monger 110
17 *Sir John K. ....103 | 20 Sandy Shore 108

EIGHTH RACE—One and one-eighth miles; purse, $1,500; claiming; for 3-year-olds and upward.
1 *Searington ....110 | 4 *Ruane 105
2 Ormonbird ....113 | 5 *Honey Grove 94
3 *Devon ....106 | 6 *Plumbago 105
*Apprentice allowance claimed.
Weather, cloudy; track, muddy.

BAINBRIDGE ENTRIES.

(Associated Press.)

FIRST RACE—Six furlongs; purse, $700; claiming; for 3-year-olds.
1 *Runmaid ....102 | 7 *Galiano 107
2 *Johnny Agee ....107 | 8 Clay Pigeon 112
3 Grierson ....112 | 9 Lower Five 112
4 *My Davy ....102 | 10 Dr. McMillan 112
5 *Eric the Red ....101 | 11 *Lenny 102
6 *Tommy Foster.107 | 12 *Hailstorm 102
Also eligible—
13 Clear Moon ....110 | 16 Bless H. Heart.107
14 Curdle ....107 | 17 *Waterloo Boy.101
15 Baronne ....101 | 18 Trappy 112

SECOND RACE—Five and one-half furlongs; purse, $700; claiming; for 2-year-old maidens.
1 Goldie Belle ....111 | 7 South Park 114
2 Helen F. ....111 | 8 Gay Hussar 114
3 Dovey ....111 | 9 Hilda A. 111
4 Bill Lutz ....114 | 10 Biggest 111
5 Blind Luck ....114 | 11 Miss Way 111
6 Viola Stinson ....111 | 12 Fair Ment 114
Also eligible—
13 Front Man ....114 | 16 Sweet Call 111
14 Blackwell ....114 | 17 Intruder 114
15 Thistle Evie ....114 | 18 Smoots 114

THIRD RACE—Six furlongs; purse, $700; claiming; for 3-year-olds and upward.
1 *Panorel ....107 | 7 *First Pick 107
2 Dr. Charlie ....112 | 8 *Brinkley 107
3 Follow Me ....112 | 9 *K. Cherokee 101
4 *M. Fairmount.102 | 10 Dumpy 112
5 *Delta .... 96 | 11 Lounger 107
6 *Glassful ....107 | 12 Morn'g Beams.114
Also eligible—
13 Betty Brown ....102 | 16 *Wega 102
14 *Chester ....[illegible] | 17 *Vera C. 102
15 Betty Dean ....104 | 18 Scotland Girl 117

FOURTH RACE—Six furlongs; purse, $800; claiming; for 3-year-olds and upward.
1 *The Dipper ....105 | 7 *Dusky Maiden. 97
2 *Marabou ....108 | 8 Frank Fullen 113
3 Bluch Dineen ....107 | 9 Thrace 110
4 Go Through ....107 | 10 *Copper 108
5 *Ossie H. ....108 | 11 Havoc 110
6 Kingsport ....113 | 12 *Zest 108
Also eligible—
13 Numancia ....102 | 16 *Alamae 97
14 *Milaria ....103 | 17 Patsy H. 108
15 *Roodles ....102 | 18 *Luck Piece 108

FIFTH RACE—One mile and 70 yards; purse, $800; claiming; for 3-year-olds and upward.
1 Lansquenet ....109 | 5 *Old Bill 107
2 *Tangram ....102 | 6 *Privately 107
3 *David L. ....107 | 7 Florida Gold 112
4 *Shorty O. ....107 | 8 Maronc Manor 103

SIXTH RACE—One and one-sixteenth miles; purse, $700; claiming; for 3-year-olds and upward.
1 Fair Marion ....102 | 6 *Torrito 103
2 Rosie Cora ....109 | 7 *Dark Simon 106
3 *Bear Cry ....109 | 8 *Dark Saber 101
4 *Red Nan .... 98 | 9 Southland Pal.105
5 *Paquette ....101 | 10 *Roughneck 100

SEVENTH RACE—One mile and 70 yards; purse, $700; claiming; for 4-year-olds and upward.
1 *Easy Money ....110 | 7 *Sturdy Stella.105
2 Miss Chiniquy ....105 | 8 *Salvage 103
3 Guillotine ....108 | 9 *Uncle Parks 111
4 *Long Joe ....106 | 10 *Gus R. 103
5 Golden Cloud ....106 | 11 *Hap. Birthday.103
6 *Parnell ....110 | 12 Night Run 111
Also eligible—
13 *Elmonte ....106 | 16 *Checkmate 106
14 *Dante ....106 | 17 *Circuit 105
15 *Coy ....106 | 18 *Brownie Smile.103
*Apprentice allowance claimed.
Weather, cloudy; track, fast.

Levertons Win Game.

The Stanley Levertons defeated the Milton Kronheims, 10-9, yesterday on the Reservior diamond.

KENILWORTH ENTRIES.

(Associated Press.)

FIRST RACE—Five and one-half furlongs; purse, $1,000; for 2-year-olds.
1 Sun Porter ....108 | 5 †Donny Johnny.108
2 Justiciary ....108 | 6 Petabit 108
3 †Donna Ban ....101 | 7 Korax 101
4 Our Johnny ....104 | 8 Puzzler 101
†E. M. Doumani entry.

SECOND RACE—Seven furlongs; purse, $1,000; claiming; for 3-year-olds and upward (foaled in Canada).
1 *Wilhelmina ....103 | 5 Pertness 93
2 Marie Gaiety ....107 | 6 Royal Visitor 101
3 Pandora .... 99 | 7 Dance Circle 99
4 *Rippling .... 94 | 8 Jehu 101

THIRD RACE—Seven furlongs; purse, $1,000; claiming; for 3-year-olds and upward.
1 *Atcasa ....104 | 7 *La Femme 99
2 Alex Woodliffe.102 | 8 Sun Rock 102
3 Joe Adams ....102 | 9 Troubanova 94
4 *McTinkle ....106 | 10 Royal Cause 102
5 Send Fly ....101 | 11 Kind Words 102
6 Morpat .... 99 | 12 Pandemonium 102
Also eligible—
13 *Big Brother ....102 |

FOURTH RACE—Seven furlongs; purse, $1,000; claiming; for 3-year-olds and upward.
1 Sometime ....104 | 7 *Lieutenant II.106
2 Festic ....105 | 8 Ellen Adair 104
3 Truly Moving ....103 | 9 H. Smith 107
4 Playabit ....104 | 10 Asov 102
5 Bagpiper ....105 | 11 *Dr. T. 100
6 Igor ....111 | 12 *Richu 102
Also eligible—
13 *Sailor Maid .. 99 |

FIFTH RACE—Six furlongs; purse, $1,200; the Border Cities handicap; for 3-year-olds and upward.
1 Bag Smasher ....105 | 4 †Gerard 116
2 Westy's Tim ....100 | 5 †Lamp Black 102
3 Eager Play ....104 | 6 First Mission 100
†Palmwood Stable entry.

SIXTH RACE—One mile and 70 yards; purse, $1,000; claiming; for 3-year-olds and upward.
1 Deposition ....106 | 7 *Finnic 108
2 *Burning Glass.107 | 8 *Lord Marmion.101
3 *Mainsheet ....103 | 9 Fenlight 104
4 Laftar ....106 | 10 *Kamuela 109
5 Blue Quartz .... 98 | 11 Cudgeller 109
6 *Good Sheph'd.108 | 12 Huon Time 104
Also eligible—
13 Jean Bond ....104 | 15 *Old Mark 102
14 Milano .... 98 | 16 *George Groom.101

SEVENTH RACE—One and one-sixteenth miles; purse, $1,000; claiming; for 3-year-olds and upward.
1 Corinne Star ....105 | 4 *Old Times 106
2 *Keith ....106 | 5 *Belmona 104
3 Billy Baughn ....107 |
*Apprentice allowance claimed.
Weather, raining; track, sloppy.

THE POST'S CONSENSUS AT ARLINGTON PARK

	1st Race	2nd Race	3rd Race	4th Race	5th Race	6th Race	7th Race
Snodgrass Wash Post	Casanova Brown Hills Entice	Zermatt Woody Astronomy	Scotland Miss Rosedale Shift	Gracious Gift Hot Shot Morsun	Dr. Freeland Hot Toddy Galaday	Equation Whiskery Cantankerous	Riff Raff Borough Mong. Quibbler
Louisville Times Associated Press	Brown Hills Spar Casanova	Astronomy Broom Wrack Four Courts	Shift Scotland Margaret Scott	Gracious Gift Morsun Hot Shot	Beaming Over Dr. Freeland Hot Toddy	Miss Bess Cantankerous Whiskery	Quibbler Nealon Kay Nancy Seth
Trackman Racing Form	Brown Hills Casanova Wonder Star	Profiteer Woody Astronomy	Miss Rosedale Shift Proctor Hug	Cog Air Gracious Gift Hot Shot	Hot Toddy Dr. Freeland Fair Ball	Equation Miss Bess Cantankerous	Riff Raff Quibbler Sir John K.
N. Y. Handicap Racing Form	Casanova Wonder Star Brown Hills	Zermatt Profiteer Woody	Miss Rosedale Nifty Scotland	Gracious Gift Morsun Hot Shot	Hot Toddy Beaming Over Fair Ball	Equation Flag Time Whiskery	Nealon Kay Riff Raff Scone
Jimmy Davenport Racing Form	Traumel Brown Hills Tantalizing	Zermatt Profiteer Woody	Miss Rosedale Shift Scotland	Cog Air Hot Shot Gracious Gift	Hot Toddy Dr. Freeland Fair Ball	Equation Miss Bess Whiskery	Riff Raff Nealon Kay Borough Mong.
Sweep Racing Form	Casanova Mod. Maiden Tantalizing	Zermatt Astronomy Profiteer	Miss Rosedale Shift Dodgson	Gracious Gift Cog Air Hot Shot	Hot Toddy Beaming Over Galaday	Equation Miss Bess Whiskery	Riff Raff Nealon Kay Royal Charge
Walsh Running Horse	Casanova Brown Hills Yogano	Broom Wrack Profiteer Woody	Margaret Scott Miss Rosedale Shift	Cog Air Hot Shot Gracious Gift	Hot Toddy Dr. Freeland Galaday	Cantankerous Jean Lafitte Whiskery	Riff Raff Royal Charge Our Pal
Purchase Running Horse	Casanova Wonder Star Brown Hills	Zermatt Four Courts Woody	Margaret Scott Scotland Miss Rosedale	Morsun Gracious Gift Hot Shot	Dr. Freeland Galaday Hot Toddy	Equation Whiskery Miss Bess	Riff Raff Quibbler Royal Charge
Consensus	Casanova Brown Hills Wonder Star	Zermatt Woody Astronomy	Scotland Shift Margaret Scott	Gracious Gift Cog Air Hot Shot	Hot Toddy Dr. Freeland Beaming Over	Equation Cantankerous Miss Bess	Riff Raff Nealon Kay Quibbler

Boots and Saddle's

(Reg. U. S. Patent Office.)

—Arlington Park Selections—

By J. B. SNODGRASS.

ARLINGTON PARK, with its large purses and unusual racing, which has with the preceding meeting at Washington Park put Chicago on the map permanently as one of the outstanding racing centers, is beginning its last week today with a card of eight races. The last two weeks of the meeting proved a disaster in some respects for it marked the breakdown of two of America's foremost horses, E. R. Bradley's Blue Larkspur and E. B. McLean's Toro. The mishap to Toro came in the running of the rich Arlington Handicap Saturday, won by Pigeon Hole. Curate was second and The Nut third. Toro was sore going to the post, and halfway around the course broke down. Toro, by the Porter—Brocatelle, a 5-year-old, has won valuable stakes and was second in the Preakness and third in the Derby two years ago.

FEATURE RACE — The Randolph Purse features the card today at a mile for 3-year-olds and up. DR. FREELAND is again chosen to win. While he was third in his last race to Bobashela, he should find HOT TODDY an easier mark, especially as the track is heavy. HOT TODDY will be the favorite, but he has his first race to win on any except a fast track. But Mrs. Hitt's horse should be second, for it looks like a two-horse race. The filly, GALLADAY, is next best and should hold third.

FIRST RACE—The opening race is for maiden 2-year-olds. CASANOVA is a standout. In her last race she was beaten only a neck in a smart field. BROWN HILLS is rated the contender. He has run several races, finishing in the money. ENTICE is better than recent races show and is a Rancocas horse now in charge of Sam Hooman. WONDER STAR has an outside chance.

SECOND RACE—The steeplechase has the most ordinary field that has started in a jumping event at Arlington. ZERMATTI is best. He has run with fairly good jumpers. As to the others, take your choice. WOODY and ASTRONOMY appear best of those remaining.

SCOTLAND is the class and he will have MISS ROSEDALE to beat. SCOTLAND'S last race was one of his worst. He was always inconsistent, but on a heavy track he should be at his best. SHIFT has not been out of the money in eight starts and may be more dangerous than rated.

FOURTH RACE—GRACIOUS GIFT should repeat. His defeat of French Lass last week was one of his best efforts and the same race will win this easily. HOT SHOT is next best, with a chance for MORSUN.

SIXTH RACE—EQUATION has the call. He was second to Buddy Bauer last out and likes a soft track. WHISKERY is the contender, but he is a has been. CANTANKEROUS may get third money.

SEVENTH RACE — RIFF-RAFF should beat BOROUGH MONGER. QUIBBLER has a chance with these platers. RIFF RAFF was third to a better field last out.

EIGHTH RACE—ORMONBIRD won his last from Frances Milward and should take the race event over SEARINGTON. PLUMBGO has a chance to show.

COLUMBIA HEIGHTS, ST. JOE WIN DISTRICT GAMES

Medicos and Eagles are Defeated

Burroughs Moves Up in Race by Win Over Aztecs.

Foxalls Make Late Rally to Score Over Woodmen.

STANDING OF THE TEAMS.

	W.	L.	Pct.		W.	L.	Pct.
Col. Hgts.	9	1	.900	Aztecs	4	6	.400
St. Joes	9	2	.819	Mohawks	4	6	.400
An. Eagles	6	3	.667	Foxall	4	7	.367
Burroughs	7	4	.637	Woodmen	1	9	.100
Medicos	5	4	.556				

YESTERDAY'S District unlimited games of the Capital City League brought no change in the nip and tuck struggle of the Columbia Heights and St. Joseph's Nines, for the leadership in the section. Both of the leaders turned in victories, Columbia Heights having a tough time nosing out the Anacostia Eagles by a 4—3 margin while St. Joseph was piling up a 24—4 count on the Army Medicos.

The only real change in the standings sent the Burroughs team, which defeated the Aztecs 16—2, into fourth place ahead of the Medicos In the other game, the Foxall Club sent the Woodmen of the World further into the cellar with a 10—7 defeat.

It begins to appear that the second meeting of the St. Joe and Columbia Heights Nines must be awaited before those clubs change in the race.

Columbia Heights was held scoreless in 8 of the innings against the Anacostia Eagles yesterday, but in the other frame they came through with four runs, taking the lead and quelling an Eagle rally which netted two runs in the eighth. Eagle errors aided the Heights club. Rhodes and Lewis contributed the only hits which figured in the rally.

Rhodes turned in another well-pitched game. He fanned nine batters. Sigman starred afield. Goodwyn, the Eagle pitcher, pitched good enough ball to win nine of ten games.

It was St. Joe's day to win. The Medicos just couldn't get collected. St. Joe hit and the Medicos missed. The Army Club used five pitchers. St. Joe rang up 25 hits and had a 20-to-0 lead at the end of the third inning. Hilleary, Haas Buscher and Shapiro led the slugging.

Burroughs hopped on the Aztecs and wouldn't let them up. Houck, besides dividing the pitching with Spiegel, slammed out four hits in six trips to the plate. Seven runs in the first inning clinched the contest.

The Foxall Club broke a 6-to-6 tie in the eighth inning to beat the Woodmen? Pennyfield tightened as the game progressed while Dobbs came through with a homer. McGeaver and Kessler made three hits each.

Col. Hgts.	AB	H	O	A	Eagles.	AB	H	O	A
Keefer,cf.	5	0	2	0	Conick,rf.	3	0	0	0
Heany,1b.	3	0	11	0	Gilbert,1b.	3	1	12	0
Newman,rf	4	0	0	0	Sweeney,lf.	4	1	2	0
Lee,2b,3b.	4	0	2	2	Clark,ss.	4	1	1	3
W'shire,3b	0	0	1	1	Wesely,2b.	4	1	1	3
Lewis,c.	4	2	10	0	Corbin,3b.	4	0	0	1
Singman,ss	4	1	1	4	Sugrue,cf.	2	0	3	0
Miller,lf,2b	4	0	0	0	Wahler,c.	4	1	3	0
Kilroy,lf.	2	1	0	0	Goodwyn,p	3	0	0	1
Rhodes,p.	4	3	0	1	Brown,rf.	2	1	2	0
Totals.	34	7	27	8	Totals.	33	6	24	8

Anacostia Eagles .. 0 0 0 1 0 0 0 2 0—3
Columbia Heights .. 0 0 0 4 0 0 0 0 x—4

Runs—Kilroy, Lewis, Singman, Rhodes, Gilbert, Brown, Goodwyn. Errors—Miller, Corbin, Gilbert (2), Wesley. Two-base hits—Lewis (2), Wahler. Three-base hits—Singman, Sweeny. Stolen bases—Singman, Rhodes, Wesley. Left on bases—Columbia Heights, 10; Eagles, 4. First base on balls—Off Rhodes, 1; off Goodwyn, 3. Hit by pitched ball—By Rhodes (Gilbert). Struck out—By Rhodes, 9; by Goodwyn, 3. Umpires—Bussicks and Phelps.

Foxall.	AB	H	O	A	Woodmen.	AB	H	O	A
Woody,lf.	5	2	3	0	Willner,3b.	4	0	0	1
Gold,3b.	4	2	0	2	M.F'schi,ss	5	1	0	3
M'G'ver,ss	5	3	2	3	B'toline,cf.	5	3	4	1
Dobbs,2b.	3	2	1	2	J.F'schi,1b.	4	1	9	0
S'livan,1b.	5	0	12	0	Denenna,lf	5	0	1	0
T'kins,cf,c	4	2	4	0	Crinzo,2b.	4	3	3	3
B'ows,rf,cf	4	2	2	0	P.Crinzo,c.	4	0	7	1
Kessler,rf.	5	3	1	0	Scagnelli,p	4	1	2	2
Dixon,c.	0	0	1	0	Burruto,rf.	4	0	1	0
P'nyfield,p	5	1	1	1					
Totals.	40	17	27	8	Totals.	38	9	27	11

Foxall A. C. 2 0 2 1 0 0 1 2 2—10
Woodmen 3 0 0 0 1 0 2 0 1—7

Runs—Woody (2), Gold (3), McGeever (2), Dobbs, Tompkins, Burrows, Kessler, Willner, M. Freschi, Bertoline (4), J. Freschi. Two-base hits—Pennyfield, Bertoline, Crinzo, Woody. Three-base hits—Tompkins, Burrows. Home run—Dobbs. Double play—Dennena to Crinzo.

St. Joe.	AB	H	O	A	Army Med.	AB	H	O	A
Hilleary,cf	4	4	1	0	Brown,ss.	4	2	6	0
M'hell,2b,p	6	2	8	1	Duke,cf.	5	1	1	3
Haas,1b.	6	3	5	0	Withers,1b	3	1	5	1
Buscher,lf	6	4	2	0	Ward,3b.	4	0	3	1
Far'ton,rf.	4	2	1	0	Isom,c.	4	1	1	2
Cinotti,ss.	5	2	1	6	Norman,lf.	4	0	2	0
Shapiro,c.	6	4	7	3	Lewey,2b.	4	0	5	5
Much,3b.	5	2	2	2	Bagby,p.	3	0	1	0
Sc'der,p,rf	4	2	0	7	Lewis,p.	1	1	0	0
					Wood,p.	0	0	0	0
					Franko,p.	2	0	0	0
					Newton,lf.	1	0	0	0
					Sh'shire,p.	0	0	0	0
Totals.	46	25	27	12	Totals.	35	6	24	12

St. Joes 6 6 8 0 0 3 0 1 x—24
Army Medicos 0 0 0 0 0 0 1 3—4

Runs—Hilleary (3), Mitchell (3), Haas (4), Buscher (4), Parrington (2), Cinotti (3), Shapiro (3), Much, Schneider (2), Brown (2), Duke, Newton. Errors—Mitchell, Cinotti, Brown (2), Duke, Lewey. Two-base hits—Duke, Hilleary (2), Haas, Buscher, Parrington, Shapiro (2). Three-base hits—Buscher, Hilleary, Lewis. Stolen bases—Hilleary, Withers, Mitchell (2). Double plays—Cinotti to Mitchell to Haas, Norman to Withers. Left on bases—St. Joseph's, 10; Army Medicos, 6. First base on balls—Off Bagley, 2; off Lewis, 2; off Wood, 4; off Franko, 1; off Schneider, 5. Hits—Off Schneider, 4 in 8 2-3 innings; off Mitchell, 2 in 1-3 inning; off Bagley, 8 in 1 1-3 innings; off Lewis, 4 in 1 2-3 innings; off Wood, 4 in 3 innings; off Franko, 4 in 2 innings; off Shropshire, 5 in 1 inning.

Burroughs.	AB	H	O	A	Aztecs.	AB	H	O	A
McM..ss,3b	7	2	2	5	D'ock,2b,rf	4	0	1	2
Houck,p,2b	6	4	9	6	M'hall,ss,1b	3	1	4	2
Noyes,1b.	4	1	12	0	Jones,c.	3	0	9	1
Casper,lf.	4	0	0	0	Wesley,p,lf	4	2	1	0
E'ns,3b,ss.	5	2	2	2	M'nix,1b,p.	4	1	7	0
Ed'nds,cf.	4	2	1	0	Mc..3b,p,ss.	4	1	2	0
Tracey,c.	5	2	1	1	F'rell,lf,3b.	3	1	0	1
Skniner,c.	1	1	0	0	J.O'B'en,cf	3	1	2	1
Leonard,rf	4	1	0	0	F.O'B..rf,2b	3	1	1	1
Spigel,p.	5	2	0	3					
Totals.	45	19	27	17	Totals.	33	8	27	8

Burroughs 7 4 0 2 2 1 0 0 0—16
Aztecs 0 0 0 0 0 0 0 0 2—2

Runs—McMullen, Houck, Noyes, Caspar (2), Evans, Edmonds (3), Tracey (2), Leonard (3), Spigel (2), Mulhall, Wesley. Errors—Evans, Jones, McGuire (2). Two-base hits—McMullen, Noyes, Evans, Spigel. Three-base hits—Houck, Edmonds. Home run—Wesley. Stolen bases—Mulhall, J. O'Brien. Double plays—Mulhall to Depenbrock to Mannix; F. O'Brien to Mulhall; Spigel to Houck to Noyes; McMullen to Houck to Noyes (2), Evans to Houck to Noyes. Left on bases—Burroughs, 12; Aztec, 4. First base on balls—Off Spigel, 1; off Wesley, 2; off McGuire, 4; off Mannix, 3. Hits—Off Speigel, 8 in 8 2-3 innings; off Wesley, 11 in 2 innings; off McGuire, 3 in 3 innings; off Mannix, 4 in 4 innings. Hit by pitched ball—By Spiegel, 2; by Mannix, 1. Struck out—By Spigel, 1; by Wesley, 4; by McGuire, 1; by Bannix, 4.

SHADY OAK WINS.

The Shady Oak nine, with McCrackin on the mound, defeated the Capitol Heights nine yesterday, 4-2. Bateman led the attack with three hits.

Sh. Oak.	AB	H	O	A	Cap. Hgts.	AB	H	O	A
Healy,ss.	4	1	2	2	Mills,ss.	4	0	0	3
Kribs,3b.	4	0	3	1	Smith,rf.	4	2	2	0
B'teman,lf	4	3	2	0	B.H'son,2b.	4	2	2	1
Russell,c.	3	1	4	0	Baldwin,lf.	4	1	2	0
Noone,c.	2	1	2	0	Lyles,cf.	4	1	3	1
Hardy,cf.	4	1	0	0	Miles,c.	4	0	7	2
Heough,1b.	3	2	8	0	Rollins,3b.	4	1	1	1
McCoy,rf.	4	0	2	0	E.H'son,p.	3	1	0	2
M'leton,2b	3	0	1	2	Dowling,1b.	2	0	10	0
M'C'ckin,p	4	1	3	2					
Totals.	35	10	27	7	Totals.	32	8	27	10

Shady Oak 0 1 1 0 1 0 1 0 0—4
Capital Heights 1 0 0 0 1 0 0 0 0—2

Runs—Smith, Dowling, Bateman (2), Russell, Middleton. Two-base hits—Noone, McCrackin.

The Timid Soul —By H. T. Webster

TAKOMA 10-9 VICTOR OVER COLONIALS

Francis' Homer With Bases Full Decides; Chevy Chase Wins.

STANDING OF THE CLUBS.

	W.	L.	Pct.		W.	L.	Pct.
Takoma	11	1	.918	Rockville	7	5	.691
Chev. Ch.	9	3	.750	Kensington	1	10	.091
Bethesda	6	5	.545	Colonials	1	11	.082

GEORGE FRANCIS proved the hero for the Takoma Tigers yesterday in the Montgomery County section of the Capital City League. With the Tigers trailing by a margin of 8—5, Francis came to the plate with the bases loaded and cracked out a home run which defeated the Colonials, 10—9. In addition, it was Francis' pitching which put the brakes on the Colonials after they had handled Duffy and Skinner roughly.

The Colonials outhit their rivals by a 19—13 count. Wilson and G. Skinner came through with three hits each while Stewart made the second homer of the game.

Chevy Chase, now in second place, kept pace with the leaders by defeating the Bethesda Club, 12—8. Chevy Chase offered a twenty-hit attack which overcame a 7—4 lead. Four runs in the ninth clinched the game. R. Knight pitched good ball. Heider, Kirchmyer, Layton and Higgins were the outstanding batters.

Chev. Ch.	AB	H	O	A	Bethesda.	AB	H	O	A
Heidre,lf.	6	3	2	0	Spiller,cf.	4	1	1	0
Valenza,2b	5	2	1	4	L.O'field,3b	4	2	2	0
Ferrari,ss.	4	2	5	2	Hill,rf.	3	1	2	0
Young,rf.	3	1	0	0	Higgins,1b.	5	3	8	0
D.K'ght,rf	2	1	0	0	A.O'field,ss	5	2	4	3
Phelps,c.	4	2	11	2	Hargett,c.	4	0	7	3
K'myer,cf.	5	3	1	0	J.O'field,lf.	5	1	1	0
Layton,1b.	4	3	7	0	Jenkins,2b.	2	0	1	1
Medler,3b.	4	2	0	1	Frisbie,p,2b	3	0	1	2
R.Knight,p	3	1	0	1	B'hurst,p.	2	0	0	0
					*Young	1	0	0	0
Totals.	41	20	27	10	Totals.	38	10	27	9

Chevy Chase 1 1 0 0 4 2 0 0 4—12
Bethesda 4 1 0 2 0 0 0 0 1—8

Runs—Heider, Valenza (2), Ferrari (2), Phelps (2), Kirshmyer (2), Layton, Medler (2), Spiller, L. Oldfield, Hill (3), Higgins (2), A. Oldfield. Errors—Chevy Chase, 5; Bethesda, 1. Two-base hits—Heider, Higgins. Three-base hits—Young, Kirchmyer, Hill, Higgins. Stolen bases—Valenza (2), Ferrari, Kirchmyer, Layton, Medler, A. Oldfield, J. Oldfield. Sacrifice—R. Knight. Double plays—Valenza to Ferrari to Layton, Frisbie to Higgins. First base on balls—Off R. Knight, 5; off Frisbie, 2; off Broadhurst, 1. Hits—Off Frisbie, 13 in 6 innings; off Broadhurst, 7 in 3 innings. Strck out—By R. Knight, 12; by Frisbie, 3; by Broadhurst, 1. Wild pitch—R. Knight. Losing pitcher—Kemp.

Tigers.	AB	H	O	A	Colonials.	AB	H	O	A
Hessler,lf.	5	1	2	0	Miller,3b.	5	2	4	2
Simpson,cf	5	2	0	0	Tuttle,1b.	5	3	7	0
F'gerald,1b	5	0	8	0	Mahoney,lf	5	3	2	0
Hatcher,ss	3	0	1	2	Dement,2b	1	0	0	0
Wilson,3b.	4	3	3	2	Stewart,2b.	5	1	4	1
Henley,2b.	4	1	2	2	E.S'ner,rf.	5	2	0	0
G.S'ner,rf.	5	3	1	0	Brady,cf.	5	0	2	0
Rosser,c.	4	2	10	1	Lowe,ss.	5	3	0	3
H.S'ner,p.	1	0	0	0	Hogarth,c.	5	3	7	2
Duffy,p.	2	0	0	0	Marosey,p.	5	3	7	2
Francis,p.	1	1	0	1	Davis,p.	0	0	0	0
Totals.	38	13	27	8	Totals.	46	19	27	10

Takoma Tigers 1 1 0 0 3 0 4 0 1—10
Colonials 1 2 0 0 2 3 0 0 1—9

Runs—Hessler, Simpson, Fitzgerald, Hatcher, Wilson (2), Henley, G. Skinner, Rosser, Francis, Tuttle (2), Mahoney, Stewart, E. Skinner (2), Lowe, Hogarth. Errors—Dement, Rosser. Two-base hits—Miller, Tuttle, Lowe, Hogarth, G. Skinner (2). Three-base hits—E. Skinner, Tuttle. Home runs—Stewart, Francis. Stolen bases—Simpson, Hatcher, Henley, G. Skinner. Double play—Lowe to Stewart to Tuttle. First base on balls—Off H. Skinner, 3; off Francis, 1; off Marosey, 11; off Davis, 1. Hits—Off H. Skinner, 5 in 1 2-3 innings; off Duffy, 9 in 4 2-3 innings; off Francis, 5 in 3 1-3 innings; off Marosey, 13 in 8 1-3 innings; off Davis, 0 in 2-3 inning. Hit by pitched ball—By Marosey (Henley). Struck out—By H. Skinner, 1; by Duffy, 1; by Francis, 4; by Marosey, 4; by Davis, 1. Wild pitch—Marosey. Winning pitcher—Francis. Losing pitcher—Marosey.

ALEXANDRIA SPORTS

ALEXANDRIA, Va., July 27—St. Mary's Celtics smashed the seventeen-game winning streak of the Baggett's Park this afternoon by taking a 9-2 decision from the Capital City lads.

"Lefty" McIntyre, Celtic southpaw, let the losers down with five hits and fanned twelve on strikes. In addition the portsider came through twice at bat with men on bases.

"Bussy" Brenner, Art Ludlow and Joe Hamilton led the Cities at bat with three hits apiece, all singles. Capt. Bill Langford got the only extra base hit of the game, a double. He also collected a single.

LIONELS TOP IN PEEWEE SECTION

Georgetown Beaten, 7-2, in Struggle of Leaders.

STANDING OF THE TEAMS.
PEEWEE CLASS.

	W.	L.	Pct.		W.	L.	Pct.
Lionels	9	0	1.000	Montrose	3	7	.300
Geo'town	9	1	.900	Allens	3	8	.271
Cronins	6	3	.729	Cardinals	3	8	.271
St. Pauls	5	5	.500	Colony	2	8	.200

THE Lionels took the lead in the Peewee class race of the Capital City League yesterday by defeating the Georgetown Nine, 7 to 2, in a well-played contest. Both teams entered the battle undefeated. Murdock was the hero of the game, setting Georgetown down with four hits.

Stadler led the attack, contributing a home run clout to the cause of the leaders. Three runs in the sixth inning clinched the verdict.

Lionel.	AB	H	O	A	Geo'town.	AB	H	O	A
Mills,3b.	5	3	2	4	D'land,2b.	2	0	2	2
Boyle,lf.	4	1	0	0	Ager,2b,1b.	2	0	3	1
Stadler,ss.	5	3	3	4	Lomax,cf.	4	0	1	0
Koerner,rf	5	0	2	0	Hurst,rf.	4	0	2	0
Jones,1b.	5	2	11	0	Bare,cf.	0	0	1	0
Moore,2b.	4	2	3	3	Jarrett,3b.	4	0	2	1
V'm'lion,cf	4	0	1	0	Allen,p.	3	2	1	1
Natoli,c.	4	1	2	0	Mu'r'y,1b,p	3	0	9	2
Murdock,p	4	1	3	2	Burns,ss.	4	1	1	2
					C'land,c.	4	1	5	0
					Stoler,lf.	2	0	0	0
Totals.	39	13	27	13	Totals.	32	4	27	9

Lionel Peewees 2 0 0 0 2 3 0 0 0—7
Georgetown P. 0 0 0 1 0 1 0 0 0—2

Runs—Mills (2), Boyle (2), Stadler, Moore, Vermillion, Allen (2). Errors—Jones, Mills, Jarrett (3), Allen, Burns. Home run—Stadler. Sacrifice—Lomax. Left on bases—Lionels, 9; Georgetown, 8. First base on balls—Off Murdock, 6; off Allen, 3; off Murray, 1. Hits—Off Allen, 12 in 7 innings; off Murray, 1 in 2 innings. Struck out—By Murdock, 2; by Allen, 4; by Murray, 1. Losing pitcher—Allen.

HYATTSVILLE NINE WINS, 9 TO 5

Mt. Rainier Defeated in Prince Georges County Race.

STANDING OF THE TEAMS.

	W.	L.	Pct.		W.	L.	Pct.
Mt. Rainier	8	2	.800	Brentwood	3	7	.300
Hyattsville	8	3	.773	Bowie	3	7	.300
Dixie Pigs	7	3	.700	Berwyn	1	9	.100

HYATTSVILLE clipped a game off the lead of the Mount Rainier Club yesterday in the Prince Georges County championship series when it won by a 9-5 score in a battle staged in the Byrd Stadium at the University of Maryland.

Despite the score, it was a well-pitched game. Mudd fanned eight and Waple five.

Mount Rainier played the game under protest, claiming that Hyattsville was using players not under contract.

Hyattsville	AB	H	O	A	Mt.Rainier.	AB	H	O	A
Harding,1b	4	0	11	0	F.B'man,cf	3	0	2	0
O.Hiser,cf	4	1	1	0	W.Smith,rf	1	1	1	0
Bailey,cf.	1	0	1	0	Hook,2b.	5	3	1	3
Radice,2b	5	2	2	5	W'ley,rf,cf	5	1	1	0
Long,3b.	4	1	0	0	Smith,ss.	4	1	1	1
E.Hiser,rf	5	1	0	0	E.B'man,c.	5	1	6	1
Hargett,lf	4	3	0	0	Colley,3b.	1	2	2	2
Brandt,ss	4	1	2	4	M'dale,lf.	3	0	1	0
Belt,c.	3	2	8	0	Noyes,1b.	2	0	7	0
Mudd,p.	3	1	1	4	Quigley,1b.	2	0	5	0
					Waple,p.	4	1	0	3
Totals.	37	12	26	14	Totals.	39	10	27	10

Hyattsville 3 0 0 2 2 0 0 1 0—8
Mt. Rainier 0 0 0 1 0 0 0 4 0—5

Runs—Radice (2), Hargett (2), Harding, O. Hiser, Long, Belt, Smith, E. Bauman, Colley, Quigley, Waple. Errors—Wanley, Smith, Waple, Brandt, Belt. Two-base hits—O. Hiser, Brandt. Three-base hit—Hargett. Home run—Belt. Stolen bases—Colley (2), Mosedale, Noyes. Sacrifices—Long, Mudd. Double plays—Radice to Brandt to Harding; Hook to Quigley; E. Bauman to Noyes. Left on bases—Hyattsville, 6; Mt. Rainier, 9.

Links of Capital Crowded; Chevy Chase Pros Victors

BY HENRY LITCHFIELD WEST.

DESPITE the intense heat all the local golf courses yesterday were well filled with players. The courses, however, are as dry as the proverbial bone, with the fairways as hard as concrete and the grass burned to a crisp. In fact, the Columbia and the Congressional clubs, as well as other clubs, have posted notices to the effect that all playing is under winter rules—that is, the ball is to be placed in a preferred lie so as to avoid undue injury to such turf as is still alive.

The principal event yesterday was the competition at the Beaver Dam club, 18 holes medal play, handicap allowance, for the cup donated last year by the golf committee. The winner was J. T. Strong with a card of 93—27—66. Other leading net scores were as follows: Paul Gerardi, 82—14—68; B. E. Benson, 87—19—68; H. L. Jones, 91—22—69, and A. B. Robertson, 94—25—69.

Eight Players in Tie At Washington.

At the Washington Golf and Country Club the event was a kickers' handicap, the lucky number being 74. In all the field which competed there was not a single net score which was 74, but there were five scores with 73 and four with 75. Each of these eight players won a golf ball, the list and scores being as follows:

R. J. Morman, 78—5—73; L. B. Nicolson, 87—14—73; Robert Dougan, 88—15—73; N. B. Williams, 91—18—73; J. McK. Berry, 93—20—73; L. C. Garnett, 95—20—75; Dr. A. J. Chenery, 93—18—75; Fred J. Marble, 96—21—75; R. C. Jewell, 89—14—75.

Kane and Toomey Tie At Bannockburn.

Golfers at the Bannockburn Club competed yesterday in what was known as a point tournament, players being credited with three points for each birdie scored, two points for each par and one point for each hole played in one stroke over par, with handicap allowance.

H. J. Kane, jr., and Floyd Toomey, each with 41 points, tied for first prize, and Frank J. Pickett and Don Cameron, each with 39 points, tied for second.

Barnett and Larkin Win 4-Ball Match.

Robert T. Barnett and Gene Larkin, Chevy Chase Club professionals, defeated J. Monro Hunter and George Diffenbaugh, Indian Spring professionals, in an eighteen-hole, four-ball match on the Indian Spring course yesterday afternoon, 1 up. Barnett and Larkin were 2 up at the turn and were still holding this lead when the seventeenth tee was reached. The seventeenth hole was won by Diffenbaugh when he chipped his ball into the cup from off the green, leaving the visitors 1 up, and as the eighteenth hole was halved, the match ended with this margin.

The tombstone tournament scheduled for yesterday on the course of the Argyle Club was abandoned on account of the heat

After trying for 33 years, during which time he had participated in national amateur tournaments as well as in all of the leading local golf competitions, Walter R. Tuckerman, of the Burning Tree and Chevy Chase Clubs, last Saturday scored an ace.

He was playing the fourteenth hole on the Burning Tree course and his mashie shot of 148 yards landed the ball in the cup. He was in a four-ball match in which the other players were Senator Pat Harrison, of Mississippi; Judge Richard S. Whaley, of the Court of Claims and former Assistant Attorney General John Marshall.

NATIONAL CIRCLES WIN.

The National Circles defeated the Virginia White Sox yesterday, 7-3, at Bailey's Cross Roads. Deuterman pitched a steady game for the winnears while Evans and Plummer led the attack. T. Taylor knocked a homer.

C. A. O'BRIEN NINE WINS CONTEST

Nolans Beaten, 8-7; Majestics Take 1-Hit Battle.

SENIOR CLASS.
Section A.

	W.	L.	Pct.		W.	L.	Pct.
O'Briens	9	1	.900	Nolans	4	4	.500
Comfortres.	5	3	.571	Anacostia	4	4	.500
Senators	5	4	.556	Metros	2	7	.222

Section B.

	W.	L.	Pct.		W.	L.	Pct.
Olmsteds	9	1	.900	Millers	4	5	.444
Curtins	7	3	.700	Pierce	3	7	.300
Majestics	6	4	.600	Lionels	1	9	.100

THE C. A. O'Brien Team clinched the Section A title in the senior class of the Capital City League yesterday by defeating the Nolans 8-to-7 in an abbreviated game. The Nolans, however, protested the game. Provided that the protest is disallowed, the O'Briens will meet the Olmsted Grill Club, winner of Section B in a play-off for the city senior championship.

Four homers featured yesterday's game. Raffo, Tortorice, Jarvis and Irving came through with circuit clouts. Carter relieved Wiles and finished the game for the O'Briens. The Nolans threatened to take the verdict in the third when they chased five runs across the plate.

In the other Section A game, the Holy Comforters moved into second place by defeating the Senators, 6—5. A three-run rally in the ninth decided. Robertson led the attack.

In Section B, the Majestics continued their winning streak to finish the league race with a record of six victories in ten starts and take third place. Joe DiNenna turned in one of the best games of the sandlot season, allowing only one hit and fanning eight. He also hit a homer. Duvall, of the same club, twice hit for the circuit.

Majestics.	AB	H	O	A	Lionels.	AB	H	O	A
Wyche,rf.	4	1	1	0	Mackbee,1b	3	0	4	0
Duffy,lf.	4	2	0	0	Patmas,ss.	3	0	2	0
Jenkins,cf.	4	0	2	0	D'ham,3b.	3	0	1	0
E.Heflin,3b	3	1	1	4	Powell,cf.	3	0	1	0
Duvall,c.	4	2	5	2	Dineen,rf.	3	0	1	1
O.Heflin,2b	3	2	2	2	Kogak,c.	2	0	4	5
Ford,ss.	4	1	1	0	Miller,p.	3	0	1	1
Bean,1b.	4	2	7	1	Davis,2b.	2	0	2	0
DiN'na,p.	4	3	2	0	Mates,rf.	1	0	1	0
Shelton,rf.	1	1	0	0	Maison,rf.	1	1	1	0
Whitsell,2b	1	1	0	1	*Rickdall	1	0	0	0
Dean,cf.	1	1	0	0					
Totals.	37	17	21	10	Totals.	25	1	18	5

Majestic Radio 0 2 3 0 4 3 0—12
Lionels 0 0 0 0 2 0 0—2

Runs—Duffy, E. Heflin, Duvall (2), O. Heflin (2), Ford, Bean (2), Di Nenna, Whitsill, Dean, Patmas, Raison. Errors—Di Nenna, Duvall, Davis (2). Two-base hits—Duffy, Di Nenna, Raison, O. Heflin. Three-base hits—E. Heflin, Shelton. Home runs—Duvall (2), Di Nenna. Stolen bases—E. Heflin (2), O. Heflin, Duffy, Dean. Double plays—E. Heflin to O. Heflin to Bean (2), Ford to Bean to Duvall. Left on bases—Majestic Radio, 8; Lionels, 3. First base on balls—Off Di Nenna, 7; off Miller, 5. Hit by pitched ball—By Miller (Duffy, E. Heflin).

O'Briens.	AB	H	O	A	Nolan.	AB	H	O	A
Peifer,cf.	4	0	2	0	Jarvis,3b.	4	2	1	1
M'L'ney,cf	0	0	0	0	Irving,1b.	4	3	2	0
Franke,rf.	3	1	0	0	C.F'rell,c.	4	2	11	1
Bussink,lf.	4	2	2	0	Ready,lf.	3	1	0	0
Raffo,c.	4	4	5	1	Vroom,lf.	1	0	0	0
J.F'rrell,3b	3	1	2	1	White,ss.	3	1	0	1
T'torice,2b	3	2	3	1	Howard,cf.	3	0	2	1
Lawson,1b	3	0	4	0	M'Ilwee,rf.	3	0	1	0
Gubisch,ss	2	1	0	0	K'nahan,2b	3	0	1	0
Wiles,p.	2	1	0	1	Dixon,p.	3	0	0	2
Carter,p.	0	0	0	0					
Totals.	28	11	18	7	Totals.	31	9	8	6

C. A. O'Briens 3 1 3 0 0 1—8
Nolan Motor Co. 1 0 5 0 0 1—7

Runs—Franke (2), Raffo (2), J. Farrell (2), Tortorice, Gubisch, Jarvis, Irving (2), C. Farrell, Ready, White, Howard. Errors—Tortorice, Gubisch, Wiles (2). Two-base hits—Franke, Raffo. Three-base hit—Gubisch. Home runs—Raffo, Tortorice, Jarvis, Irving. Stolen bases—Raffo, J. Farrell. Sacrifice—Wiles. First base on balls—Off Dixon, 2. Hits—Off Wiles, 9 in 5 1-3 innings; off Carter, 0 in 2-3 inning. Hit by pitched ball—By Dixon (J. Farrell). Struck out—By Wiles, 2; by Carter, 1; by Dixon, 8. Winning pitcher—Wiles.

Holy C.	AB	H	O	A	Senators.	AB	H	O	A
D'Orto,1b.	4	0	12	2	Schrob,2b.	4	1	1	2
Turner,lf.	3	1	1	0	Regan,3b.	2	1	1	3
R'ertson,2b	4	3	2	4	D'alden,rf.	2	0	3	0
Adair,cf.	4	1	5	0	Kr'mer,ss,p	4	1	2	4
Bradley(3b	3	0	1	3	Davis,cf.	3	1	3	0
M'Aboy,ss.	4	2	4	5	Th'pson,lf.	3	0	1	0
Adams,c.	4	0	1	5	M'C'bert,1b	4	1	16	2
Bray,rf.	3	0	2	0	Forgett,c.	4	1	1	8
Wood,p.	2	1	0	3	Deaver,p.	4	0	0	2
Totals.	31	8	27	21	Totals.	30	7	27	21

Senators 2 0 0 0 1 1 1 0 0—5
Holy Comforter 0 0 0 1 2 0 0 3 x—6

Runs—Turner (2), D'Orto, Robertson, Adair, McAboy, Schrob (3), Dayrolden. Errors—Davis, Kramer, Schrob. Two-base hits—Robertson, Davis. Three-base hit—Turner. Stolen bases—McAboy (2), Schrob, Regan, Kramer. Double plays—Wood to McAboy, Robertson to McAboy to D'Orto.

Spengler Beats Sgt. Jasper Team in Legion's Series

STANDING OF THE TEAMS.

	W.	L.	Pct.		W.	L.	Pct.
Spengler	4	0	1.000	Geo. Wash.	1	3	.250
Sgt. Jasper	3	1	.750	Nash	1	3	.250
Victory	3	1	.750	Lincoln	0	4	.000

THE Spengler Post Team took the lead in the second series of the American Legion series by handing the Sergt. Jasper Post Nine, winner of the first series, its first defeat of the competition yesterday by a 5-3 score. This victory virtually assures a play-off for the championship and the right to represent the district in the advanced round.

While Spengler was taking this game, Victory was nosing out George Washington, 3-2.

The game was a hurling duel between John Mickel and Everett Russell, with the former having the edge and deserving the victory. Both hurlers used their bats effectively, each making hits that figured in the scoring.

Lefty Stant was the hero for Victory Post. He allowed four hits and two runs in the first, but blanked George Washington for the remainder of the game.

Victory.	AB	H	O	A	Geo. Wash.	AB	H	O	A
D'stead,ss	4	1	3	1	E.R'son,ss.	4	2	2	2
Estes,2b.	4	0	1	0	Hollis,cf.	4	1	3	0
Burke,2b.	4	2	5	4	B.R'son,c.	4	2	8	0
B'chler,1b	4	0	10	1	Winters,1b.	3	0	9	0
McQ'nn,3b	4	2	0	2	Lewis,rf.	4	1	1	0
Whitely,c	4	2	7	2	Hall,3b.	4	0	0	1
Webb,cf.	4	1	1	0	Divver,2b.	4	0	3	3
Morgal,lf.	4	0	0	0	Eshinger,lf.	4	0	1	0
Stant,p.	4	0	0	3	Hale,p.	3	0	0	2
Totals.	26	8	27	13	Totals.	34	6	27	8

Victory 0 0 0 1 0 0 0 2 0—3
George Washington 2 0 0 0 0 0 0 0 0—2

Runs—Burke, McQuinn, Whitely, E. Robertson, Hollis. Errors—E. Robertson, 3; Burke, 1. Stolen bases—McQuinn, Webb, Whitely. Sacrifice—Morgal. Double plays—Stant to Burke to Buchler; Divver to Winters. Left on bases—Victory, 6; George Washington, 4. Struck out—By Hale, 9; by Stant, 6. Umpire—Bud Fisher.

Spengler.	AB	H	O	A	Sgt. Jasper	AB	H	O	A
Hurley,3b.	5	2	6	5	Guzza,rf.	4	0	0	0
McGuire,c	4	1	9	1	Mostow,lf.	3	1	0	0
Ford,rf.	3	1	0	0	Green,1b.	4	3	15	0
V'tine,cf.	5	2	2	0	Wheeler,3b.	4	0	0	1
W'man,ss.	4	2	1	1	Beach,cf.	0	0	1	0
L'kert,lf.	5	1	2	0	Ch'bris,cf.	3	0	0	0
Hawk's,1b	4	1	5	0	Nock,ss.	3	1	0	5
Grasso,2b.	4	0	2	0	Gormley,c.	4	0	5	1
Michel,p.	4	2	0	1	Ciomli,2b.	4	1	4	5
Totals.	38	12	27	8	Russell,p.	4	2	2	7
					Hawkins,rf	1	0	0	0
					Totals.	38	8	27	19

Sergt. Jasper 0 0 1 0 2 0 0 0 0—3
Spengler Post 1 0 0 2 1 0 1 0 0—5

Runs—Ford, Valentine, Weitzman, Luebkert, Hawkins. Errors—Hurley, Valentine, Weitzman (2), Nock, Gormley. Two-base hits—Valentine, Russell. Three-base hits—Hurley, Weitzman, Mostow. Stolen base Wheeler. Sacrifices — McGuire, Grasso, Mostow. First base on balls—Off Mickeljohn, 2; off Russell, 4.

LINDBERGHS WIN.

Lindberghs	AB	H	O	A	Orioles.	AB	H	O	A
Green,2b.	3	2	3	2	Timcoe,cf.	4	0	0	0
Madden,ss.	5	3	0	1	Stanton,2b	4	0	4	1
Birch,1b.	3	1	11	0	Burgess,3b.	4	0	0	0
Shinn,3b.	5	0	2	2	Brown,c.	4	2	8	2
Wilson,cf.	4	4	0	0	Van'man,rf	3	1	1	0
Watson,c.	5	1	11	2	Osborne,ss	3	0	2	2
G'heidle,rf	3	0	0	0	Miller,lf.	3	0	2	0
Smith,lf.	4	1	0	0	Darne,1b.	2	0	7	1
Owen,p.	4	1	0	7	Holland,p.	3	0	0	3
Totals.	36	13	27	14	Totals.	30	3	24	9

Lindberghs 3 0 0 1 0 0 1 1 x—6
Orioles 0 0 0 0 0 0 0 0 0—0

Runs—Green, Madden (2), Shinn, Wilson, Watson. Errors—Madden, Burgess. Two-base hits—Madden, Wilson, Watson, Smith. Stolen bases—Watson (3), Darne. Sacrifice—Shinn. Double play—Osborne to Stanton. Left on bases—Lindberghs, 9; Orioles, 6.

INSECT TITLE WINNERS READY

Georgetown Downs Nat-Caps Twice in Section B.

SECTION A.
STANDING OF THE TEAMS.

	W.	L.	Pct.		W.	L.	Pct.
Won. Boys.	9	1	.900	Lionels	5	5	.500
Burroughs	7	3	.700	Colemans	2	8	.200
Corinthians	5	4	.556	Eagles	1	9	.100

SECTION B.
STANDING OF THE TEAMS.

	W.	L.	Pct.		W.	L.	Pct.
Nat. Cap.	10	1	.909	Sterlings	5	3	.625
Geo'town	8	3	.727				

THE Georgetown Insect Nine won the Section B championship and the right to meet the Wonder Boys, Section A winners, in the play-off for the Capital City League insect title yesterday by twice beating the National Capital Nine. The scores were 8 to 2 and 14 to 0.

Lomax and Wiles were the pitching heroes for Georgetown. The former fanned twelve batters in the first game, while the latter, in his shut-out victory, granted only five hits. Giovanetti starred at bat getting 3 out of 5 in each game. Corcoran made the longest hit—a home run.

FIRST GAME.

Geo'town.	AB	H	O	A	Nat. Cap.	AB	H	O	A
C'coran,3b	4	2	2	1	Doonis,lf.	2	1	0	0
Harris,1b.	4	2	5	2	Jones,cf.	2	0	0	0
G'netti,2b.	5	3	3	2	C'rasss,p.	4	0	2	3
Dunigan,c	5	0	13	2	A'zone,1b,c.	4	0	9	1
Dowd,lf.	4	2	2	0	G'gow,c,ss.	4	2	3	2
Spivok,rf.	1	1	1	1	Ha'son,cf,lf	4	1	2	0
Girton,rf.	3	0	0	0	Black,rf,1b	4	2	4	0
Bromley,cf	5	0	0	0	Lord,3b.	4	2	3	0
Williams,ss	4	1	0	2	N'baum,p.	3	0	0	7
Lomax,p.	3	0	2	0	†McGrady	1	0	0	0
					Z'lotti,2b.	3	1	4	0
Totals.	38	11	*36	12	Totals.	35	9	27	13

*Nussbaum out; bunted third strike.

Georgetown 1 0 0 0 0 0 5 1 1—8
National Capitols 0 0 0 0 1 1 0 0 0—2

Runs—Corcoran, Harris, Givonnetti (3), Dowd, Williams, Lomax, Black, Lord. Errors—Harris, Givonnetti, Girton, Harrison. Two-base hits—Givonnetti. Stolen bases—Corcoran, Williams, Black. Left on bases—Georgetown, 7; Nat. Cap., 7. First base on balls—Off Lomax, 3; off Nussbaum, 3; off Chipouras, 1. Hits—Off Nussbaum, 9 in 6 2-3 innings; off Chipouras, 2 in 2 1-3 innings. Hit by pitched ball—By Nussbaum (Harris). Struck out—By Lomax, 12; by Nussbaum, 2; by Chipouras, 1. Passed ball—Glassgow. Winning pitcher—Lomax. Losing pitcher—Nussbaum. Umpire—Fitzgerald.

Nat. Cap.	AB	H	O	A	Geo'town.	AB	H	O	A
Jones,rf.	1	0	0	0	C'coran,3b.	4	1	1	2
D's,cf,ss,p	2	0	0	1	Harris,1b.	4	2	7	0
C.ss,p,cf.	4	2	0	2	G'netti,2b.	5	3	7	2
A'ne,c,ss,c	3	0	0	0	Dunigan,c.	5	2	4	0
G'gow,p,1b	3	2	8	0	Dowd,lf.	4	2	2	0
H'son,cf,ss	3	0	1	4	Girton,rf.	5	2	1	0
Black,1b,rf	3	0	6	1	Bromley,cf.	4	2	2	0
Lord,3b.	3	1	3	2	Williams,ss	3	2	3	0
Z'lotti,2b.	3	0	1	1	Wiles,p.	4	1	0	3
Brown,lf.	3	0	2	0					
Totals.	28	5	21	11	Totals.	38	18	24	8

Georgetown 1 3 0 7 0 0 3 x—14
National Capitols 0 0 0 0 0 0 0—0

Runs—Corcoran (3), Harris, Givonnetti (2), Dunigan, Dowd (2), Girton, Bromley (2), Williams (2). Errors — Ardezzone, Lord. Two-base hit—Williams. Three-base hit—Dunigan. Home run—Corcoran. Stolen bases—Corcoran (2), Givonnetti, Bromley (2), Williams. Secrfice—Harris. Double plays—Corcoran to Givonnetti to Harris (2). Left on bases—National Capitols 3; Georgetown, 7. First base on balls—Off Glassgow, 2; off Doonis, 1; off Wiles, 1. Hits—Off Glassgow, 8 in 3 1-3 innings; off Chipouras, 9 in 2 2-3 innings; off Doonis, 1 in 1 inning. Struck out—By Doonis, 1; by Wiles, 3. Passed balls—Ardezzone (2). Losing pitcher—Glassgow. Umpires—Fitzgerald.

Minor League Results

INTERNATIONAL LEAGUE.

First game— R. H. E.
Newark 000 220 103—8 13 0
Reading 000 100 001—2 12 2
Mamaux and Hargreaves; Warneke, Woolfolk and Whitney.

Second game— R. H. E.
Newark 000 001 2—3 5 2
Reading 004 401 x—9 9 1
McThomas, Petty and Legett; McAfee and Stack.

First game— R. H. E.
Toronto 001 110 002—5 9 2
Rochester 002 220 02x—8 11 1
Gibson, Page and Phillips; Foreman, Irvin and Florence.

Second game— R. H. E.
Toronto 030 000 1—4 7 0
Rochester 100 001 1—3 9 1
Barnes and Phillips; McGraw and Jonnard.

First game— R. H. E.
Montreal 100 030 000—4 9 1
Buffalo 220 202 00x—8 11 1
Griffin, Buckalew, Hartman and Head; Wertz, Wilson and Grube.

Second game— R. H. E.
Montreal 001 000 0—1 7 1
Buffalo 120 000 x—3 5 0
Vangilder and Niebergall; Fussell and Munn.

First game— R. H. E.
Jersey City 020 030 000— 5 14 2
Baltimore 204 001 12x—10 14 2
Grant, Moore and Jorgens; Bolen, Edwards and McMullen.

Second game. R. H. E.
Baltimore 400 001 x—5 6 0
Jersey City 001 010 0—2—7—0
Koupal and Padden; Bream, Pitts and Guiz and Daly.

SOUTHERN ASSOCIATION.

First game— R. H. E.
Nashville 040 040 100—9 16 1
Mobile 000 000 030—3 9 2
Willis and Miner; Pipgras, Leonard and Sullivan.

Second game— R. H. E.
Nashville 040 011 0—6 7 2
Mobile 013 100 0—5 13 1
Sanders, Head and Miner; Englishman and Hill.

R. H. E.
Birmingham 001 310 000—5 8 0
Memphis 000 000 010—1 7 4
Touchstone and Eisemann, Gibson; May, Welzer and Campbell.

First game— R. H. E.
Atlanta 100 060 020—9 11 3
Little Rock 000 410 000—5 9 2
Oldham and Polvogt; Hughes, Moore and Kandler.

Second game— R. H. E.
Atlanta 050 00—5 9 0
Little Rock 100 30—4 7 1
Mesenger and Barrett; Eckert and Kandler.

First game— R. H. E.
Chattanooga 010 000 000—1 6 4
New Orleans 064 102 00x—13 14 0
Davis, Boerner and Kenna; Bolton, Glasener and O'Neill.

Second game— R. H. E.
Chattanooga 111 000 2—5 10 0
New Orleans 012 000 0—3 8 0
Daney, Davis and Kenna; Barnhart, Johnson and Anderson.

WESTERN LEAGUE.

Pueblo, 5-2; St. Joseph, 3-5.
Oklahoma City, 6-5; Des Moines, 4-3.
Omaha, 13-5; Wichita, 11-9.

TEXAS LEAGUE.

Houston, 6; Shreveport, 0.
San Antonio, 14; Dallas, 10.
Fort Worth, 13; Waco, 10.
Wichita Falls, 8-5; Beaumont, 5-0.

THREE-EYE LEAGUE.

Evansville, 8; Terre Haute, 7.
Decatur, 14; Danville, 7.
Peoria, 11; Bloomington 6.
Quincy, 14; Springfield, 13 (10 innings).

PACIFIC COAST LEAGUE.

Missions, 3-6; Portland, 1-3.
Los Angeles, 3-3; Sacramento, 1-7.
Oakland, 9-7; San Francisco, 7-2.
Seattle, 9; Hollywood, 8.

SOLDIERS BEAT SKINKERS.

The Skinker Eagles bowed to the Army War College Nine yesterday, 12-5. McDonald allowed 3 hits.

D. G. S. NINE WINS.

Scoring three runs in the eleventh after the Seabrook Nine had counted twice, the District Grocery Stores Nine won a thrilling battle, 8-7. Jackson pitched for the local nine. Lawens, Jackson and Foley led the hitters.

32 IN FIELD IN WOMEN'S TENNIS

Play Starts Today at Columbia for D. C. Crown.

WITH 32 players, including the leading stars of this vicinity entered, the annual women's District of Columbia championship tennis tournament gets under way today on the courts of Columbia Country Club. Play starts at 2 p. m. and will continue until after 6, according to the schedule.

Following are today's pairings:

2 p. m.—Sarah Moore vs. Betty West; Betty Cochran vs. Doris Ferry; Connie Thompson vs. Margaret Graham.

3 p. m.—Reba Kirson vs. Martha Myers; Marywill Wakeford vs. Clara Tabler; Emma Shaw vs. Alice Rose; Corinne Frazier vs. Dorothy Kingsbury; Harriet Turner vs. Goldie Crist; Betty Whitfield vs. Frances Walker.

4 p. m.—Josephine Dunham vs. Katherine Knauss; Maycita deSouza vs. Mary K. Burke; Marion Butler vs. Frances Krucoff; Ruth Laudick vs. Mary Ryan; Ruth Martinez vs. Edith McKelvey; Rebie Ford vs. Katherine Shoemaker; Mattie Pinette vs. Louise Omwake.

Mitchell Seeded No. 1 In Va. Tennis Tourney

Hot Springs, Va., July 27 (A.P.).—Dooly Mitchell, of Washington, No. 2 ranking player in the Middle Atlantic district, was seeded No. 1 by the Virginia open tennis tournament committee drawing tonight for the first renewal of the Virginia tennis classic to be played this week on Casino courts.

Paul Kinkel, Cincinnati, was seeded second, and others seeded were C. Alphonse Smith, jr., University, Va.; Edgar Yeomans, University North Carolina; Herbert E. Bickell, Richmond; Dr. John Howard, Baltimore; Robert Elliott, Baltimore, and Ballard Moore, Chicago.

Mrs. DeLoyd Thompson, Washington, Pa., winner of the West Virginia State open tournament last week, was seeded No. 1 in the women's singles, and Margaret Carspecken, Morgantown, W. Va., was seeded second.

West Midgets Beat Senators in League

STANDING OF THE TEAMS.

	W.	L.	Pct.		W.	L.	Pct.
Sam Wests	9	1	.900	Georgetown	4	5	.444
King's Pal.	6	3	.667	Lionels	3	5	.375
Senators	6	4	.600	Hurchman	0	9	.000

The Sam West Midgets finished their Capital City League schedule with a record of nine victories and one defeat to win the pennant. The Senators, after gaining a big lead, were defeated by a margin of 14 to 11. The Hurchman Nine forfeited to the King's Palace Club.

H. Oliver contributed a home run to the cause of the Sam Wests, while Raymond and Batista came through with three hits each. The Senators finished second in the race.

S. Wests.	AB	H	O	A	Senators.	AB	H	O	A
Hart,rf.	4	1	0	0	Sisler,3b.	3	2	1	3
Brewer,rf.	1	1	0	0	Lynch,ss.	5	2	1	0
Nau,ss.	5	2	1	3	Mintzell,1b	5	2	10	0
Patista,3b.	5	3	3	4	Schultz,rf.	3	0	0	0
H.Oliver,1b	4	2	11	0	Corrado,rf.	1	1	1	0
R'ymond,cf	5	3	1	0	Talbert,lf,p	4	2	2	0
C'wer,lf,2b	5	2	5	1	Osias,cf.	5	2	3	0
Wood,2b.	5	1	3	0	Neri,2b.	4	2	2	1
Cockrell,lf	0	0	0	0	Smyrnas,c.	4	0	6	2
R.Oliver,c	5	2	3	2	M'D'ald,p,lf	5	1	1	1
King,p.	0	0	0	0					
Garner,p.	3	2	0	2	Totals.	39	14	27	7
Totals.	42	20	27	12					

Senators 1 5 0 0 0 2 0 2 1—11
Sam Wests 0 1 0 2 3 0 5 2 1—14

Runs—Brewer, Nau (2), Batiste (3), H. Oliver (2), Raymond, Cockrell, R. Oliver (2), Garner (2), Sisler, Lynch (2), Mintzell (2), Schultz (2), Neri, Smyrnas, McDonald. Errors—Sisler, Neri, Batista (2), R. Oliver. Two-base hits—H. Oliver, Batista, Colliflower. Three-base hits—Mintzell, Talbot, Garner. Home run—H. Oliver. Stolen bases—Lynch (2), Osias, R. Oliver. Sacrifices—Garner, H. Oliver. Double plays—Nau to Batista; Lynch to Neri. First base on balls—Off King, 2. Hits—Off King—7 in 1 1-3 innings; off Garner, 13 in 8 2-3 innings; off McDonald, 7 in 4 innings; off Talbert, 14 in 5 innings. Hit by pitched ball—By King (Schultz). Struck ot—By Garner, 4; by McDonald, 1; by Talbert, 4. Winning pitcher—Garner. Losing pitcher—Talbert.

Olmsted Grill Defeats Friend at Gaithersburg

Olmsted.	AB	H	O	A	G'burg.	AB	H	O	A
Hemelt,3b.	5	1	0	2	Smith,ss.	5	3	1	1
Raedy,ss.	5	1	0	0	Howard,2b.	5	1	1	1
Drissell,lf.	4	2	3	0	Goode,rf.	5	2	0	0
Casassa,cf.	3	1	2	0	Ware,cf.	3	2	1	0
Nelson,1b.	3	1	10	1	M'rshall,3b	4	0	1	2
C'B'land,2b	3	0	0	2	Deland,1b.	4	2	6	0
Nau,2b.	1	1	1	0	Glover,lf.	4	0	1	0
King,c.	4	1	10	0	Teepe,c.	2	0	11	1
Q'ntrill,rf.	4	1	1	0	*Godfrey,c	2	0	4	1
H'ngerf'd,p	3	1	0	2	Lanahan,p	4	1	1	1
Lewis,p.	1	0	0	0					
Totals.	36	10	27	7	Totals.	38	11	27	7

*Godfrey batted for Teepe in sixth.

Olmsted Grill 0 0 0 3 0 0 0 2 2—7
Gaithersburg 2 0 0 0 0 0 2 0 0—4

Runs—Hemelt, Drissell (2), Casassa (2), Nelson, Quantrill, Smith (2), Goode, Lanahan. Errors—Hemelt, Nelson, Quantrill, De Land. Three base hits—Hemelt, Goode, Smith, Ware. Stolen bases—Raedy (2), Drissell, Casassa, King (2), Ware, DeLand (2). Left on bases—Olmsted Grill, 4; Gaithersburg, 8. Hits—Off Hungerford, 10 in 6 1-3 innings; off Lewis, 1 in 2 2-3 innings. Hit by pitched ball—By Lanahan (Nelson). Struck out—By Hungerford, 5; by Lewis, 2; by Lanahan, 15. Balk—Lanahan. Passed balls—King, Godfrey.

Bauserman Ends Virginia Race With an 8-3 Victory

VIRGINIA SECTION.

	W.	L.	Pct.		W.	L.	Pct.
Bauerman	8	1	.778	Ballston	5	6	.445
Jefferson	6	4	.600	Woodlawn	3	5	.375

THE Bauserman Motor Co. Nine completed its Virginia League season yesterday with an 8-3 victory over the Ballston Club. Bauserman will now represent northern Virginia in the Capital City League's championship play-off which will also include the Prince Georges County, Montgomery County and District winners.

Calvert Hull did the pitching for Bauserman yesterday and turned in a nice exhibition. Ballston hopped on him for three runs in the first inning, but he blanked them thereafter aided by brilliant support, particularly from Ritnour at short.

Bauserman took the lead when Bennie Wormsley came through with a homer in the fourth inning with two on base. Ritnour also contributed a homer to the cause. King pitched well until the eighth for Ballston.

Baus'man.	AB	H	O	A	Ballston.	AB	H	O	A
Forrest,cf.	5	0	1	0	Herrity,2b.	5	2	1	0
Scheffel,1b	4	1	13	0	Johnson,1b	5	2	10	1
Snow,3b.	4	0	2	4	Kidwell,ss.	3	0	2	4
Ritnour,ss	4	1	2	7	Miller,3b.	4	1	0	0
Baker,lf.	3	0	0	0	R'berger,cf	4	2	4	1
Har'son,2b	2	1	2	2	Lewis,rf.	4	2	1	0
W'sley,lf.	4	3	1	0	McQ'nn,lf.	3	0	3	0
Bowman,c	4	1	6	0	Via,c.	4	0	3	1
Hull,p.	4	3	0	0	King,p.	2	0	0	0
					Harrison,p.	0	0	0	0
					*Ball	1	0	0	0
Totals.	34	10	27	13	Totals.	35	9	24	7

Bauserman 1 0 0 3 0 0 0 4 x—8
Ballston 3 0 0 0 0 0 0 0 0—3

Runs—Herrity, Johnson (2), Scheffel, Ritnour, Wormsley (2), Hall (2), Bowman (2). Errors—D. Harrison, Bowman, Baker, Johnson, Kidwell, McQuinn, Harrison. Two-base hits—Wormsley, Hull (2), Rosenberger. Home runs—Wormsley, Ritnour. Stolen bases—Scheffel (2), Herrity, Johnson, Via. Double plays—Ritnour to Harrison to Scheffel; Johnson to Via to Johnson. Left on bases—Bauserman, 6; Ballston, 7. First base on balls—Off Hull, 3; off King, 4; off Harrison, 1. Hits—Off King, 10 in 7 1-3 innings; off Harrison, 0 in 2-3 inning. Struck out—By Hull, 6; by King, 1; by Harrison, 0. Wild pitches—Hull, Harrison. Losing pitcher—King.

LIONELS AND BETHESDA SCORE

Acme and Flashes Are Other Junior Race Winners.

JUNIOR CLASS.
Second Series.

	W.	L.	Pct.		W.	L.	Pct.
Lionels	2	0	1.000	Mardelles	0	1	.000
Bethesda	2	0	1.000	St. Stephens	0	1	.000
Acme	1	0	1.000	Clifton Bar.	0	2	.000
Flashes	1	0	1.000	Takoma	0	2	.000
Arlington	1	1	.500				

THE Lionel and Bethesda Nines registered their second victories in the second series of the Junior Capital City championship race yesterday, while the Y Flashes and Acmes turned in their first victories.

The Lionels coasted to their triumph behind the brilliant two-hit pitching of Kingman. Tabler led the attack with three hits in five tries.

Acme, first series winner, came through with a 10-5 victory over the Clifton Barbers in a game featured by Wallack's pitching and a home run by Pete Di Petoro. Four runs in the eighth sewed the game.

Bethesda was given a hard battle before winning over the Takoma Nine. Bethesda scored all its runs in the third. Best fanned ten and allowed four hits.

The Veihmyer brothers were the heroes of the Y. Flashes' 8-2 win over the Mardelles. Denny hit a homer.

Flashes.	AB	H	O	A	M'delles.	AB	H	O	A
Greiner,2b	3	0	2	1	Freedy,1b.	3	0	6	0
J.Mills,ss.	2	0	0	0	P.Marks,2b	3	0	1	3
C.Mills,3b.	3	2	1	3	Cohen,lf.	3	1	3	0
Baker,c.	4	2	9	2	Mirman,cf.	3	0	1	0
Waple,cf.	3	1	1	0	M'kwitz,ss	2	1	1	2
N.V'yer,1b	3	3	3	0	Denny,3b.	3	1	2	1
Rubino,lf.	3	2	1	0	Raine,rf.	2	1	0	0
Ab'im'n,rf	3	0	1	0	Adler,rf.	1	0	4	0
F.V'yer,p.	3	0	0	3	L.K'nsky,c.	1	0	0	0
Totals.	27	10	18	9	H.K'ky,p,lf	2	0	0	3
					Scher,ss,p.	1	0	0	0
					Totals.	24	4	18	9

Y. Flashes Jr. 3 0 2 0 2 1—8
Mardelles Jr. 0 1 0 0 1 0—2

Runs—Greiner, J. Mills, C. Mills (2), Baker (2), Waple, H. Veihmyer, Cohen, Denny. Errors—Greiner, Denny, Markwitz. Two-base hits—C. Mills, Baker. Three-base hit—N. Veihmyer. Home run—Denny. Stolen bases—Greiner, J. Mills, C. Mills, Waple, P. Marks. Left on bases—Y. Flashes, 9; Mardelles, 6. Hits—Off H. Kalinsky, 6 in 4 innings; off Scher, 4 in 2 innings. Hit by pitched ball—By H. Kalinsky (C. Mills). Struck out—By F. Veihmyer, 7; by H. Kalinsky, 2. Losing pitcher—H. Kalinsky.

Bethesda.	AB	H	O	A	Tigers.	AB	H	O	A
A.H'ley,1b	3	1	5	3	Bryant,rf.	3	0	2	0
Harris,2b.	5	2	3	2	Cross,2b.	4	0	2	2
T.H'y,3b,1b	4	2	5	3	Hander,cf.	4	0	3	0
R.H'y,ss,3b	4	0	2	2	Sidell,ss.	4	1	3	2
J.O'sted,lf.	4	0	0	0	DeRose,lf.	4	0	3	0
Jenkins,cf.	4	1	1	0	E.Hall,1b.	3	1	5	0
P.O'sted,rf	2	0	0	0	McD'nell,p.	3	1	2	5
W.Best,p.	4	2	4	4	Conners,3b	3	0	0	3
R.Best,c.	3	1	6	0	Frieder,c.	3	0	7	0
Butcher,lf.	2	0	0	0	E.Turner,rf	1	0	0	0
Koenig,rf.	0	0	0	0					
H.Best,ss.	2	0	0	2	Totals.	32	4	27	12
Totals.	37	11	27	17					

Bethesda 0 0 3 0 0 0 0 0 0—3
Takoma Tigers 0 0 0 0 1 0 0 0 0—1

Runs—A. Henley, N. Harris, T. Henley, Conners. Errors—A. Henley, R. Best, R. Henley, Sidell (2), Conners, Cross, Freider. Stolen bases—J. Olmsted, Harris, T. Henley, Jenkins (2), Sidell. Sacrifice—T. Henley. Double—play—J. Olmsted to A. Henley. Left on bases—Bethesda, 8; Takoma Tigers, 5. Hit by pitched ball—By Best (Hander). Struck out—by Best, 10; by McDonnell, 5. Umpire—Ahern.

Acme.	AB	H	O	A	Clif. Barb.	AB	H	O	A
Carroll,c.	4	2	15	0	Fera,3b.	3	1	3	3
Lin'cum,2b	3	1	0	0	Barn,lf.	3	0	3	0
Tucci,2b.	2	1	0	1	Scafide,ss.	4	0	1	5
K'nert,1b.	4	2	10	1	Ross,2b.	4	1	2	0
DelV'io,lf.	4	1	0	0	DiP'ro,rf,p.	4	0	0	0
Barker,ss.	5	1	0	2	Hall,1b.	4	1	11	0
F'trick,rf.	2	1	0	0	Warren,cf.	4	0	0	0
Davis,3b.	1	0	1	2	Braze,c.	4	0	6	1
Canter,cf.	3	0	1	0	Scafide,p.	2	0	0	0
Hill,cf.	1	0	0	0	Ral,rf.	2	0	0	0
Wallach,p.	5	2	0	4					
*Holt	1	0	0	0	Totals.	34	5	27	11
Totals.	35	11	27	10					

Acme Jrs. 0 2 0 1 0 3 0 4 0—10
Clifton Barbers 0 0 0 0 0 0 1 4 0—5

Runs—Carroll (2), Holt, Tucci, Kuhnert (2), DelVecchio, Barker, Davis, Wallach, Fera, Barr, Ross, DePetoro. Errors—Carroll, Davis, Hill, Fera (3). Three-base hit—Wallach. Home run—DePetoro. Stolen base—Kuhnert. Sacrifices—Carroll, DelVecchio, Fitzpatrick, Davis. Double play—Fera to Ross. First base on balls—Off Wallach, 2; off Scafide, 3; off DePetoro, 5. Hits—Off Scafide, 7 in 6 innings; off DePetoro, 3 in 3 innings. Hit by pitched ball—By Scafide (Davis). Struck out—By Wallach, 16; by Scafide, 4; by DePetoro, 2. Losing pitcher—Scafide.

Lionels.	AB	H	O	A	Arlington.	AB	H	O	A
V'meyer,rf	2	1	0	2	Dew,1b.	4	1	10	0
P'per,rf,c.	1	0	0	0	C.M'son,ss.	1	0	1	2
Wyatt,ss.	3	1	3	2	Gorman,p.	0	0	0	1
Fox,1b.	5	2	9	0	Via,2b.	4	0	1	3
Tabler,lf.	5	3	0	0	Eaton,cf.	3	1	1	0
Hall,lf.	2	0	0	0	E.M'on,p,ss	2	0	2	2
Moore,cf.	2	0	1	0	W'man,rf.	3	0	0	0
Clark,3b.	4	1	1	3	Wallace,lf.	3	0	0	0
Yowell,c.	5	1	12	3	Heins,3b.	3	0	2	2
Lynch,rf.	0	0	0	0	B'amp,lf,rf	3	0	0	0
Welsh,2b.	4	2	1	3	Stephens,c.	3	0	8	1
Topley,2b.	1	0	0	1					
Kingman,p	5	1	1	2	Totals.	27	2	27	11
Totals.	38	12	27	16					

Lionel Jrs 2 0 1 6 0 0 2 0 0—11
Arlington Jrs 0 0 0 0 0 0 0 1 1—2

Runs — Beachcamp, Gorman, Vemeyer (2), Wyatt (2), Fox, Tabler, Hall (2), Clarke, Yowell, Welsh. Errors—Via (3), Eaton, E. McPherson, Dew, Wyatt (2). Yowell Stolen bases—Welsh, Heins. Sacrifices—Pimper, Wyatt, Clarke. Left on bases—Lionels, 9; Arlingtons, 8. First base on balls—Off Kingman, 5; off E. McPherson, 2; off Gorman, 1. Hits—Off McPherson, 10 in 4 innings; off Gorman, 2 in 5 innings. Hit by pitched ball—By Kingman (E. McPherson); by E. McPherson (Wyatt). Struck out—By Kingman, 15; by E. McPherson, 3; by Gorman, 8. Losing pitcher—E. McPherson.

Washington Cadillacs Win Intercity Battle

In a game which is expected to prove the forerunner of an annual intercity series, the Washington Cadillac Nine defeated the Philadelphia Cadillac Team yesterday, 8-1, on the Monument Grounds.

Wash.Cad.	AB	H	O	A	Phila. Cad.	AB	H	O	A
B.H'son,ss.	4	1	2	2	Calder,1b.	5	2	11	0
Nixon,2b.	4	1	3	2	Stocker,2b.	3	0	1	2
Hayghe,lf.	4	1	0	0	Vande,lf.	4	1	3	0
Absher,cf.	4	1	1	0	Solwek,ss.	3	1	2	2
Main,3b.	4	2	0	1	Beebe,3b.	4	0	0	1
Rollins,rf.	4	1	2	0	Dodt,c.	4	0	5	0
Cul'nan,1b	4	0	5	0	Guthrie,p.	4	0	0	3
Smith,c.	4	1	14	3	Peacock,rf.	4	1	0	0
E.H'son,p.	3	0	0	2	*C'ghlin,cf	2	0	2	0
					Green,cf.	2	0	0	0
Totals.	35	8	27	10	Totals.	35	5	24	8

Philad. Cad 0 0 0 0 0 1 0 0 0—1
Wash. Cad 1 0 0 0 0 1 2 4 x—8

Runs—E. Hutchinson, Nixon, Hayghe, Absher (2), Main (2), B. Hutchinson, Solnek. Errors—Main, Stocker, Dodt. Two-base hit—Main. Home run—Main. Sacrifices—Guthrie, E. Hutchinson (2). Left on bases—Washington Cadillacs, 3; Philadelphia Cadillacs, 9. First base on balls—Off E. Hutchinson, 4; off Guthrie, 6.

Silver Spring Giants Beat French's Twice

With Jake Powell, the Nats' rookie outfielder in their line-up, the Silver Spring Giants defeated the French's A. C. twice yesterday. The scores were 6-4 and 9-3. Powell got 5 hits out of 9 trips to the plate.

FIRST GAME.

French.	AB	H	O	A	Giants.	AB	H	O	A
Hall,2b.	5	2	2	2	Tribby,2b.	4	1	2	[illegible]
Taylor,1b.	4	0	10	1	Ad'man,ss.	3	1	1	3
Cha'nas,cf	4	1	3	0	B'kner,3b.	3	1	3	2
Smith'n,lf	4	1	2	0	Stevens,1b.	3	1	10	[illegible]
Matt'ly,3b	3	1	2	2	Powell,cf.	4	3	2	0
D'flinger,c	2	0	2	1	Brown,lf.	2	0	2	0
Freed,ss.	4	0	1	2	Sch'der,rf.	2	0	2	0
Tripp,rf.	4	1	2	0	Linsey,c.	4	0	2	0
C'flower,p	4	0	0	1	Stimson,p.	3	0	1	1
McGee,rf.	1	0	0	0	Grubb,ss.	2	1	0	1
					Jewett,rf.	2	1	0	0
Totals.	35	6	24	9	Totals.	33	9	27	12

French 1 0 1 0 0 1 0 1 0—4
Giants 1 0 0 0 0 4 0 1 x—6

Runs—Ball, Chaconas, Smithson, Mattingly, Tribby, Buckner, Stevens, Powell, Grubb. Error—Brown. Two-base hits—Grubb, Smithson. Double play—Adelman to Tribby to Stevens. Struck out—By Stimson, 3; by Colliflower, 6. Umpire—Pundy.

SECOND GAME.

Giants.	AB	H	O	A	French.	AB	H	O	A
Tribby,2b.	5	4	2	2	Hall,1b.	4	1	2	[illegible]
Ad'man,ss.	5	3	3	3	Taylor,1b.	4	0	10	[illegible]
Brunner,3b	3	1	3	4	Cha'nas,cf.	4	1	2	[illegible]
Stevens,1b	3	2	9	2	S'thson,lf.	4	1	2	[illegible]
Powell,cf.	4	2	2	0	Matt'ly,3b.	4	1	2	[illegible]
Brown,lf.	3	2	2	0	D'myer,c.	4	1	3	0
Sch'dre,rf.	4	1	2	0	McGee,rf.	4	1	1	[illegible]
Gichner,c.	4	0	2	0	Freed,ss.	3	0	0	[illegible]
Milburn,p	3	1	2	1	Lyons,p.	4	0	2	0

French 0 0 0 2 0 0 1 0 0—3
Giants 1 0 1 1 3 0 3 0 x—9

Runs—Chaconas, Smithson, Lyons, Tribby (3), Adelman (2), Buchner, Stevens (2), Gichner. Two-base hits—Tribby, Adelman. Three-base hits—Schneider, Tribby, Smithson, Buchner. Hits—Off Lyons, 16 in 9 innings; off Milburn, [illegible] in [illegible] innings. Struck out—By Lyons, [illegible]; by Milburn, 2. Umpire—Purdy.

RAILS SECURITIES ADVANCE DESPITE LESS GROSS EARNINGS

Curtailment of Expenses Aids in Causing Price Rise

"Hidden" Property Reserve Comes Into Play to Help Net Income; Upward Rate Revision Is Expected With Reviving Fall Trade.

By IRVING FISHER,
Professor of Economics, Yale University.

Special to The Washington Post.

New Haven, Conn., July 27.—The railroads show a shrinkage of freight traffic thus far this year. The forecast of the regional shippers' advisory boards for the third quarter indicates a decrease in carloadings of 6.5 per cent, as compared with the corresponding period of 1929. The slump in business has meant fewer automobiles transported, less coal and ore hauled to the steel mills; lumber and other construction products show decline in shipments, because of the slackened building. Yet the average price of rail stocks is moving up.

Thus from June 25 to July 18, inclusive, my organization's index of rail stocks rose from 112.9 to 122.4, or by 8.4 per cent; an increase of 0.53 per cent for sixteen sessions, as compared with a rise of 0.59 per cent a day for eighteen sessions in the index of industrial common stocks. Rails had dropped only 18.7 per cent from their 1930 high of 138.9 (1926 equals 100) on March 29, to 112.9 on June 25, at about half the daily rate of decline recorded by industrials from their high of 165.6 on April 11 to the low of 123.5 on June 24. But the fall in rails, although more gradual, had continued for 71 sessions of the New York Stock Exchange, as compared with only 59 sessions spanning the slump in industrial stocks.

Rate Revision Helps.

No doubt the upward revision of class rates on the railroads of Eastern and Western trunk line territory, effective November 1, has aided the reversal of the downward trend in rail stock prices. Dividends, also, increased by 9.2 per cent on the common stocks of 30 principal railroads listed on the New York Stock Exchange during the first six months of 1930. Crop movements and the normal recovery of fall trade will have their reviving effects on railroad business. These factors, combined with the pressure of idle funds, as shown by the current low interest rates, have induced added investment demand for sound rail stocks. While gross earnings for the first five months of 1930 decreased by $149,357,699 on Class I railroads, as compared with the same period of 1929, lower expenses have aided net income and may be expected further to increase it. The Federal Supreme Court decision in the O'Fallon case, discountenancing the Interstate Commerce Commission's neglect to consider sufficiently the change in the commodity price level as affecting the value of the carriers, is expected to aid their earnings account.

"Hidden" Property Reserves.

This is because, in fear of an adverse decision, the roads during years prior to the court's decree had plowed back earnings into "hidden" property reserves. This permits them to reduce their maintenance account, because of heavier rails, better ballast and ties, new and strengthened bridges, added concrete structures, better drained roadbeds and widened embankments.

A less obvious though potent cause of the recovery of rail stock prices is the more accurate valuation of the more speculative groups. By diversifying their holdings and by constant scrutiny of the status of companies issuing stocks, investment trusts have reduced risks and paid a relatively higher price for the more speculative issues. At higher prices, however, they become less attractive, especially when a falling commodity price level has reduced the expectancy of yield for all stocks. It is natural that when all stocks suffer from this general retarding cause, the speculative issues should tend to fall more than sound rails with attractive yields protected by earnings, and that rails should show more active rises. This is especially true when, because of the panic of last fall and the pessimism accompanying the business depression, the market discounted too heavily the declines in rail earnings. The reduction in earnings has not brought about dividend reductions.

(Copyright, 1930.)

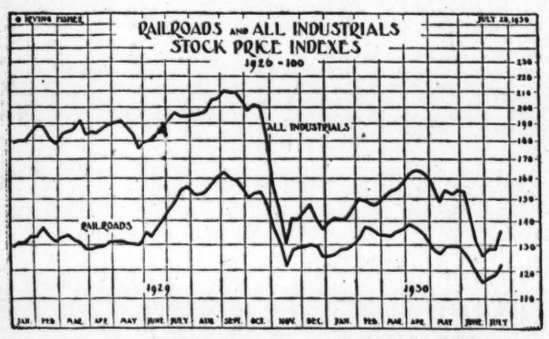

ADVICE ON INVESTMENTS

By
CHARLES W. STORM.

American Chain.

B. K. G.—Kindly tell me the earnings of American Chain for the first half of 1930 as I recently bought the stock for investment.

Answer—Reliable estimates place the first half year showing at $3.35 per share of common after preferred dividends. This compares with $2.63 for the same period in 1929, an increase of 15 per cent. This is the best showing with the exception of 1923, when an unusutlly large volume of automobile chain business carried net income to the record high. Annual dividends of $3 per share were earned in the first six months. Based on the fact that business in the last six months has been twice as large as in the first six months, indications are that profits of $10.12 a share reported for 1929 will be exceeded this year. An analysis shows that during the last six years an average of 75 per cent of total annual earnings have been reported in the second half, with the proportion at no time falling below 65 per cent. Current assets of American Chain are seven times current liabilities. Working capital is $12,601,000 and cash and securities $968,816. Business is well diversified, American Chain turning out chains, wire rope, transmission brakes for autos, razors and blades, bumpers, cushions, wire fences, &c. At current prices, the stock is selling to yield 5 per cent and for less than six times 1930 earnings.

Chesapeake Corporation.

B. V. A.—How is Chesapeake Corporation regarded and what are the earnings?

Answer—Chesapeake Corporation is a holding company. Assets consist almost entirely of common stock of the Chesapeake & Ohio Railway. Chesapeake Corporation owns 814,600 shares of C. & O. common, or 54 per cent of the voting stock, and 27,500 shares of Pere Marquette, or 4 per cent of the voting shares. The Alleghany Corporation, on the other hand, owns 1,267,800 shares of Chesapeake Corporation, or 70½ per cent of the outstanding issue. Net income from dividends in the first quarter equaled 85 cents a share, against 78 cents last year, and compares with profits for the full year 1929 of $2.61 and $3.31 in 1928. Smaller earnings in 1929 were due to the increased capitalization because of the 33 1-3 per cent stock dividend last year. Investments, as of last December, stood at $138,474,188; cash at $194,125, and dividend receivable of $2,065,750, bringing total assets to $140,735,063. Chesapeake Corporation has the privilege to subscribe to one new share of C. & O. for every four held, and may either borrow the $20,000,000 to exercise its rights, or dispose of them. At current quotations, the yield on the $3 dividend is 5 per cent. The stock is regarded as a speculative-investment suitable for the long pull as the Chesapeake & Ohio Railway has been a money maker because of its strategic location.

Position of Borden.

J. P. M.—What is the financial position of Borden?

Answer—Giving effect to recent acquisitions, its position is sound, although not as strong as at the close of 1928. At the end of 1929 the rate of current assets to current liabilities was 2 to 1. Cash and marketable securities totaled $19,241,343. Surplus stood at $36,426,614 as against $30,313,609 in 1928. Borden has no funded debt. Net earnings last year were nearly double those of the year previous. Profit per share, however, was less spectacular because of an increase of nearly 50 per cent in common stock capitalization, net for 1929 being $5.50 as against $4.84 in 1928. The stock is regarded as a speculative-investment medium for long-pull possession.

Continental Can.

H. L. P.—I am thinkink of investing in Continental Can. What can you tell me about this company?

Answer—Indications are that earnings are on a par with those of 1929. The outlook for the crops is good, and with the last six months the best period for the company, income this year may exceed the showing of 1929 when $5.02 was earned on the common, against $4.35 in 1928. By diversifying its output Continental has worked itself into a strong trade position. It recently made an investment in the Metal Box & Printing Industries, Ltd., of London, the biggest factor in the tin can business in Britain. Revenues will be in the form of dividends on stock held and the profit on sale of machinery to the English subsidiary. Continental Can is in good shape, with the ratio of current assets to current liabilities 11 to 1. All of the preferred stock has been redeemed, and an increase in the regular $2.50 dividend or extra are expected this year. The stock is selling to yield about 4 per cent and looks attractive for the pull.

Investment Quality of Stocks.

F. K. R.—I would appreciate having your opinion of the investment qualities of the following stocks. I am particularly interested in knowing what the most recent earnings report of each shows, and whether you consider them desirable investments for long term holding: Spicer Manufacturing common, Cord Corporation common, North American Aviation common, Addressograph International common, International Tel. & Tel. common?

Answer—The common stock of Spicer Manufacturing, Corporation and North American Aviation are not on the dividend paying list, consequently they yield no income return. Because of this they have no present investment qualities and are all speculative. They therefore are to be eliminated from consideration as investments. Addressograph International and International Tel. & Tel., paying yearly dividends of $1.50 and $2, respectively, have rather substantial investment qualities, though they, too, are somewhat of a speculative nature. Earnings of the former have shown an upward trend during the last three years, with a marked improvement in 1929, when net income was equivalent to $3.16 a share. Earnings on the stock of International Tel. & Tel. for 1929 amounted to $3.03 a share and those in 1928 to $3.42 a share. It will therefore be seen that in both these years the dividend was amply covered. Even in the March quarter of this year, when business was depressed, the company was able to earn 57 cents a share, or a little more than sufficient to cover the dividend for the period. At prevailing prices the stock yields approximately 4.5 per cent and because of this and for other reasons it posseses a considerable degree of long-term attractiveness.

Higher Prices in Cities.

Density of population and rapidity of communication tend to increase prices by increasing velocities of circulation.

Same Resources—No Trade.

If all localities were exactly alike in their natural resources, no trade would be set up between them.

WALL STREET "SKY-LINE" OF MARKET TRANSACTIONS

CROSS-SECTIONS REPRESENT VALUE OF SHARES TRADED. (Reg. U. S. Pat. Off.) HEIGHTS REPRESENT GROUP PRICE LEVELS. WIDTHS REPRESENT NUMBER OF SHARES TRADED.

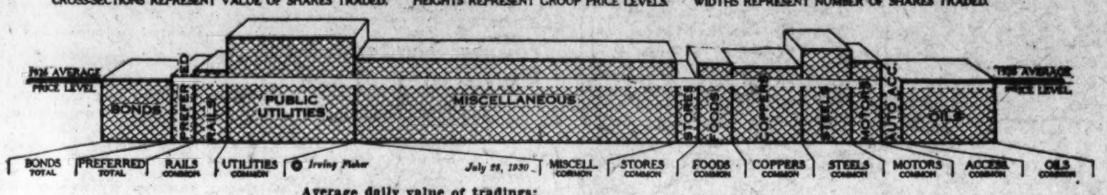

				Average daily value of tradings: (Millions of dollars)								
7.9	2.8	2.7	19.6	Last week	51.8	2.3	4.0	13.9	13.8	5.7	3.0	9.1
7.8	3.1	4.1	23.9	Previous week	52.6	2.5	4.8	12.6	9.1	5.6	2.1	13.7
				Investors' price index: (1926 equals 100)								
101.2	112.4	121.9	180.1	Last week	142.4	106.7	135.1	134.3	162.1	140.5	87.3	107.8
101.1	112.0	121.9	180.4	Previous week	141.0	106.8	135.1	133.0	160.8	139.1	84.1	107.7

STOCK PRICES SHOW FURTHER RECOVERY

Seven Groups, Led by Food Units, Register Gains, Chart Reveals.

OTHER LINES ARE FIRM

By H. B. BROUGHAM
(Irving Fisher Service).

Last week's stock market showed further recovery of group losses during the year, with symptoms of public interest in tradings that were, nevertheless, chiefly professional.

With prices weak at last week's open and close, and despite the strong bullish movement on July 22 and 23, the index of all common industrial stocks ran off by 0.52 per cent from the preceding week's close. At 137.2 on July 23, the high since June 24, the all-industrials index showed an increase of 11 per cent over the recent low and a 33 per cent recovery of the losses taken from April 11 at 165.6 to June 24 at 123.5.

The group indexes on the same day were from 1 per cent in preferred stocks to 19 per cent in the group of auto accessories above their recent lows.

Food stocks had made by July 23 the most rapid recovery of 53 per cent from their 1930 losses, while tobacco stocks had recovered by 47 per cent; motors by 39 per cent, rails by 38 per cent, oils by 37.5 per cent, machinery by 37 per cent, and chemicals by 33 per cent.

Building supplies, radios and theaters, coppers, preferreds, motors and tobacco stocks held steady at the week's close, showing an increase over the week, while office equipment, farm machinery, household products, auto accessories, stores, utilities and electrical equipment stocks were sufficiently weak to close off by more than 1 per cent.

Daily Stock Tradings Decline.

The value of tradings in common industrial stocks on the New York Stock Exchange rose by less than $1,000,000 last week to a total of $103,541,800. Eight groups totaled higher values traded last week with the steels, agricultural equipment, and coppers groups up by more than $1,000,000.

Nine groups were off with the oils, miscellaneous, machinery, and radios and theaters groups dropping in trading by more than $1,000,000.

Public utilities and rails took the sharpest falls of 18 and 34 per cent, respectively, causing the total values traded for the exchange to decrease by 4 per cent, to $128,700,000.

Stock prices in Berlin experienced the heaviest recession since 1926 last week when a drop of 7.32 per cent brought the level to 76.0 following an average weekly decline of 0.36 per cent per week during the preceding four weeks.

London stock prices resumed a rapid rate of decline last week in recording a drop of 3.2 per cent. The London index has been dropping at an average rate of 1 per cent per week for the past five weeks.

Paris prices seem but slightly affected by the general depression abroad with the index up by 1.68 per cent last week, showing a total gain of 8.0 per cent over the index of June 20 or an average rate of increase of 1.61 per cent per week.

Decline of Less Than 1 Per Cent.

Speculative stocks continued to hold the most favorable position in last week's market, closing the week off by only 0.01 per cent from the preceding week's close. Investment stocks were off by 0.39 per cent and semiinvestment stocks by 0.72 per cent.

At last week's high on July 23, investment and semiinvestment stocks showed an increase of 11 per cent over their recent lows, while speculative stocks had gained by 13 per cent.

On the same day investment stocks showed a 39 per cent recovery of their 1930 high-low losses, while speculative and semiinvestment stocks had recovered 29 and 28 per cent, respectively, of their similar losses.

Below are shown index numbers of prices of common industrials on the New York Stock Exchange, arranged in classes derived from Moody's ratings.

(1926 equals 100) Week ended—	First grade (Investment)	Second grade (Intermediate)	Third grade (Speculative)
July 26	174.5	109.0	103.7
July 19	174.2	108.2	101.7
July 12	165.1	103.1	96.1
July 5	164.9	103.0	95.6
Year ago	179.5	175.9	179.5
June average	173.9	110.7	103.4
May average	191.8	124.2	118.2
1929 average	195.0	164.1	168.6
1928 average	151.8	132.0	134.3
1927 average	116.8	109.3	102.5
1926 average	100.0	100.0	100.0
High (1928-1930)	234.9	186.7	199.8
	(Aug. '29)	(Sep. '29)	(Mar. '29)
Low (1928-1930)	129.1	101.0	93.2
	(Feb. '28)	(June '30)	(June '30)

(Copyright, 1930.)

Germany Assumes Price Lead Abroad

Gain of 0.85 Per Cent Is Shown by Berlin Reports on Commodities.

Foreign commodity prices are rising with an increasing rate of change to indicate that business conditions are improving in England, France, and Germany. The Italian level is still on the decline.

Germany assumed the lead last week with a gain of 0.85 per cent, compared with 0.65 per cent for the preceding week, showing a total increase of 2.61 per cent over the low for the week of June 20, or an average weekly gain of 0.52 pr cent.

Prices in England resumed an upward trend, gaining by 0.39 per cent, following a drop of 0.77 per cent in the preceding week, when the record low of 77.3 was made.

Commodity prices in France were up by 0.37 per cent. This compares with a gain of 0.50 per cent for the preceding week, showing a total gain over the low in the week of June 20 of 1.38 per cent, or an average weekly gain of 0.28 pr cent per week.

THE IRVING FISHER WEEKLY STOCK EXCHANGE PRICE INDEX

1928 High	1929-1930 High	1929-1930 Low	Av. Daily Tradings ($)	Avg. for week ended July 26. 1926 Average Price Equals 100.	Last Week.	Prev. Week.	% Change.
				NEW YORK STOCK EXCHANGE STOCKS.			
211.8	122.7	103.5	42,000	Industrials, common (225 stocks)	135.6	134.8	—0.52
188.2	74.0	2.966,000		Auto Accessories (18)	87.3	84.1	—2.37
172.6	86.3	1,118,000		Building Supplies (7)	94.8	92.4	+1.58
324.3	165.9	4.762,000		Chemicals (16)	208.0	206.6	—0.88
321.4	124.9	13.902,000		Coppers and Misc. Metals (21)	134.3	133.0	+0.66
426.8	188.6	8.582,000		Electrical Equipment (5)	288.2	288.7	—1.31
487.4	236.3	5.519,000		Farm Machinery (2)	291.1	291.6	—3.27
171.3	116.3	3.970,000		Foods and Sugars (20)	135.1	135.1	—0.62
212.2	69.9	1.018,000		Household Goods (6)	79.1	79.0	—2.38
201.6	125.8	8.207,000		Machine and R. R. Equip. (20)	139.0	138.3	—0.76
310.1	121.0	5.720,000		Motors (13)	140.5	139.1	+0.36
474.0	196.4	803,000		Office Equipment (5)	220.8	214.0	—3.43
136.6	96.2	9.128,000		Oils (23)	107.8	107.7	—0.89
331.9	118.0	13.295,000		Radio and Theaters (12)	184.6	179.4	+0.92
256.8	149.9	13.835,000		Steels (11)	162.1	160.8	—0.08
225.3	96.9	2.250,000		Stores (Chain, Mail & Dept.) (19)	106.7	106.8	—2.12
157.8	113.5	1.039,000		Tobaccos (14)	144.1	143.5	+0.34
245.5	122.8	7.430,000		Miscellaneous (13)	142.8	142.2	+0.89
267.3	149.1	19.611,000		Utilities, common (20)	180.1	180.4	—1.32
164.2	112.9	2.717,000		Rails, common (25)	121.9	121.9	—0.45
118.6	107.3	2.843,000		All Preferred (50)	112.4	112.0	+0.54
				NEW YORK CURB EXCHANGE STOCKS.			
242.9	140.1	4.118,000		Industrials, common (160)	144.0	142.6	—0.86
195.9	93.2	9.000		Auto Accessories (8)	120.1	120.1	+1.58
989.0	215.1	48,000		Aviation (14)	498.6	509.4	—3.01
272.6	185.5	89,000		Chemicals (8)	208.5	210.2	—3.21
254.7	123.2	129,000		Coppers and Misc. Metals (15)	128.9	124.9	+2.28
169.9	86.6	64,000		Foods and Sugars (14)	90.2	88.5	+1.78
241.9	151.5	35,000		Machine and R. R. Equip. (15)	166.2	167.5	—1.83
203.8	48.9	168,000		Motors (4)	61.6	56.7	+3.83
158.5	101.1	1,034,000		Oils (16)	106.8	106.1	—1.27
269.2	116.8	44,000		Radio and Theaters (13)	139.1	137.5	+1.86
207.8	146.5	300		Steels (3)	147.4	146.7	+1.36
184.2	79.0	34,000		Stores (Chain, Mail & Dept.) (15)	90.0	88.8	—0.15
263.1	102.5	2,463,000		Miscellaneous (35)	103.7	102.6	—1.24
548.1	240.5	6,914,000		Utilities, common (25)	344.9	340.3	—0.54
				BONDS ON NEW YORK STOCK EXCHANGE.			
101.6	98.0	7.904,000		All Bonds (70)	101.2	101.1	+0.16
103.5	96.5	2.371,000		First Grade Rails (10)	103.4	103.2	+0.33
106.7	97.5	2.371,000		Second Grade Rails (10)	103.2	103.1	+0.16
102.0	98.0	964,000		Utilities (15)	101.9	101.9	+0.19
101.0	97.8	1,611,000		Industrials (15)	99.0	99.0	—0.26
100.3	98.4	2.335,000		Foreign Government (10)	100.1	100.0	+0.27
101.3	96.3	1,208,000		U. S. Government (10)	101.0	101.0	+0.39
				FOREIGN STOCK MARKET PRICES.			
208.2	158.3	198.9	75.7	London	75.7	78.2	—3.20
164.6	117.3	181.3	112.0	Paris	121.0	119.6	+1.68
124.7	110.1	117.6	76.0	Berlin	76.0	82.0	—7.32

(Copyright, 1930.)

THE IRVING FISHER WEEKLY COMMODITY PRICE INDEX

1928 High	1928 Low	1929-1930 High	1929-1930 Low	Avg. for week ended July 26. 1926 Average Price Equals 100.	Last Week.	Prev. Week.	% Change.
				DOMESTIC COMMODITY PRICES.			
100.3	95.1	99.1	83.3	All Commodities (120 items)	83.3	83.	—0.12
105.0	96.6	98.8	78.9	Raw Materials (34)	78.9	79.1	—0.25
99.5	96.3	100.4	80.2	Semimanufactured goods (22)	80.2	80.3	—0.12
100.9	92.0	100.5	87.2	Finished goods (64)	87.2	87.4	—0.23
115.9	96.5	106.7	85.2	Agricultural (30)	85.2	85.5	—0.35
112.9	100.8	110.3	84.4	Farm Products (13)	84.4	84.8	—0.47
105.5	97.5	104.8	89.9	Foodstuffs (17)	89.9	90.4	—0.55
98.0	93.2	98.5	82.1	Nonagricultural (90)	82.1	82.1	0.00
136.2	108.8	131.6	90.2	Hides and Leathers (8)	99.7	100.6	—0.89
99.2	95.1	99.0	79.9	Textiles (15)	79.9	80.0	—0.12
86.6	79.8	87.1	70.8	Fuel and Lighting (10)	71.0	70.8	+0.28
104.5	96.9	110.0	91.3	Metal Products (17)	91.4	91.3	+0.11
97.3	89.0	98.3	91.0	Building Materials (19)	91.0	91.3	—0.33
97.2	92.4	95.8	88.0	Chemicals (14)	88.0	88.5	—0.56
87.6	79.0	93.1	65.0	Miscellaneous (7)	65.0	65.0	0.00
				DOMESTIC PURCHASING POWER.			
105.1	99.7	120.1	100.9	Dollar (in Wholesale Markets)	120.1	119.8	+0.25
116.2	98.8	112.8	97.8	Farmer (on fixed crop basis)	103.8	104.1	—0.29
				FOREIGN COMMODITY PRICES.			
96.7	91.8	94.4	77.3	England	77.6	77.3	+0.39
92.3	86.4	94.1	79.7	France	80.8	80.5	+0.37
107.1	102.1	103.7	92.0	Germany	94.4	93.6	+0.85
					July 19	July 12	
76.1	74.1	76.4	61.4	Italy	61.4	61.6	—0.32

(Copyright, 1930.)

DAILY WEATHER REPORT

TODAY'S SUN AND TIDE TABLE

			A.M.	P.M.
Sun rises	5:05	High tide	10:00	10:35
Sun sets	7:24	Low tide	4:17	4:50

WEATHER CONDITIONS

U. S. Dept. of Agriculture, Weather Bureau.

Washington: Monday, July 28—8 P. M.

Forecast for the District of Columbia, Maryland and Virginia—Generally fair and continued warm Monday and Monday night, followed by local thunderstorms and cooler Tuesday afternoon and night; variable winds, becoming moderate southerly Tuesday, shifting to northwest by Tuesday night.

The northwestern disturbance has moved eastward, and it now extends from Hudson Bay southward to Missouri and Kansas. Churchill, Man., 29.70 inches, and Omaha, Nebr., 29.72 inches, and pressure is relatively low over the Middle Atlantic States and southern New England. Atlantic City, N. J., 29.80 inches. Pressure remains relatively high from the Gulf of Mexico eastward over the ocean. Galveston, Tex., 30.08 inches, and an extensive area of high pressure that is advancing southeastward from Alaska and western Canada over the northern Rocky Mountain region, Fort Smith, B. N. T., 30.26 inches, is attended by considerably cooler weather from Manitoba and Saskatchewan southward over the Dakotas and eastern Montana. The temperature is still abnormally high, however, over the greater part of the United States east of the Rocky Mountains, except New England, and numerous stations again report maxima of 100 degrees or slightly higher this afternoon. The highest was 108 degrees at Omaha, Nebr., which breaks the previous July record at that place, while the maximum of 106 degrees was registered at the following stations: St. Louis and St. Joseph, Mo.; Des Moines and Keokuk, Iowa; Concordia, Kans., and Evansville, Ind. Showers and thunderstorms have occurred within the last 24 hours in New England and the interior of New York, and local thunderstorms in the upper lake region, the upper Ohio and extreme upper Mississippi Valleys, the southern Appalachian region, and at scattered points in the South Atlantic and east Gulf States. Elsewhere the weather has continued fair.

The weather will be fair almost generally in the Washington forecast district Monday, but the eastward advance of the Iowa disturbance will be attended by local thundershowers in the Ohio Valley and the lower lake region Monday night or Tuesday, and in Tennessee and the Middle Atlantic and North Atlantic States Tuesday afternoon. The temperature will rise in northern New England, eastern Massachusetts, the lower lake region, and the extreme upper Ohio Valley, and it will continue high elsewhere in the Washington forecast district Monday and Monday night. However, there will be a break in the heat wave in the lower lake region, the Ohio Valley, and Tennessee Tuesday, and in the Middle Atlantic and North Atlantic States by or during Tuesday night. The southeastward advance of the northwestern area of high pressure will be attended by considerably cooler weather as far east as the Appalachian Mountains by Tuesday night, and in the Middle Atlantic and North Atlantic States Wednesday.

Local Weather Report.

Temperature—Midnight, 86; 2 a. m., 84; 4 a. m., 82; 6 a. m., 81; 8 a. m., 82; 10 a. m., 89; 12 noon, 93; 2 p. m., 96; 4 p. m., 98; 6 p. m., 98; 8 p. m., 91; 10 p. m., 87. Highest, 99; lowest, 81.

Relative humidity—8 a. m., 60; 2 p. m., 38; 8 p. m., 44.

Rainfall (8 p. m. to 8 p. m.), none.

Hours of sunshine, 13.5; per cent of possible sunshine, 85.

DEPARTURES FROM NORMAL.

Accumulated excess of temperature since January 1, 1930, 619 degrees; excess of temperature since July 1, 1930, 92 degrees; accumulated deficiency of precipitation since January 1, 1930, 8.86 inches; deficiency of precipitation since July 1, 1930, 2.06 inches.

Flying Weather Forecast.

Forecast of flying weather for July 28, 1930.

Washington, D. C., to Long Island, N. Y.—Clear or partly cloudy sky Monday; gentle variable winds up to 1,000 feet and gentle to moderate north or northwest at 5,000 feet.

Washington to Norfolk, Va.—Partly cloudy sky Monday; slightly risk of local thunderstorms in afternoon near Norfolk; gentle variable winds up to a 1,000 feet and gentle to moderate north or northwest at 5,000 feet.

Washington, D. C., to Dayton, Ohio—Clear or partly cloudy sky; light variable winds becoming southerly near Washington and gentle to moderate south or southwest near Dayton up to 1,000 feet and gentle to moderate northwest or west at 5,000 feet.

Temperatures and Precipitation.

Temperatures and precipitation for 24 hours ended Sunday 8 p. m.:

	Highest	Highest Sat.	Sun. Sun. night.	Rain- 8 p.m. fall.
Washington, D. C.	99	81	91	....
Asheville, N. C	88	68	74	0.01
Atlanta, Ga	92	72	78	....
Atlantic City, N. J.	88	72	82	....
Baltimore, Md	98	82	90	....
Birmingham, Ala	98	74	90	....
Bismarck, N. Dak	82	66	78	....
Boston, Mass	80	64	66	0.48
Buffalo, N. Y	82	70	80	....
Chicago, Ill	96	72	86	0.66
Cincinnati, Ohio	98	72	90	0.14
Cheyenne, Wyo	86	66	76	....
Cleveland, Ohio	84	76	82	....
Davenport, Iowa	104	80	102	0.02
Denver, Colo	88	66	82	....
Des Moines, Iowa	106	82	102	....
Detroit, Mich	94	72	84	....
Duluth, Minn	88	60	80	0.18
El Paso, Tex	92	70	90	....
Galveston, Tex	88	78	84	....
Helena, Mont	78	50	74	....
Indianapolis, Ind	98	74	96	0.08
Jacksonville, Fla	94	76	90	....
Kansas City, Mo	104	84	100	....
Little Rock, Ark	104	80	100	....
Los Angeles, Calif	84	62	78	....
Louisville, Ky	104	80	98	....
Marquette, Mich	90	70	70	0.12
Memphis, Tenn	100	80	96	....
Miami, Fla	98	78	84	....
Mobile, Ala	92	78	84	....
New Orleans, La	90	78	80	0.38
New York, N. Y	88	74	84	....
North Platte, Nebr	100	68	94	....
Omaha, Nebr	108	82	104	....
Philadelphia, Pa	94	82	90	....
Phoenix, Ariz	98	78	94	0.02
Pittsburgh, Pa	90	72	82	0.08
Portland, Me	82	60	78	1.88
Portland, Oreg	80	54	80	....
S. Lake City, Utah	92	72	92	....
St. Louis, Mo	106	84	102	....
St. Paul, Minn	98	68	84	0.02
San Antonio, Tex	98	72	96	....
San Diego, Calif	76	64	72	....
S. Francisco, Calif	58	52	58	....
Santa Fe, N. Mex	80	58	78	....
Savannah, Ga	94	76	80	....
Seattle, Wash	74	54	74	....
Springfield, Ill	104	78	98	....
Tampa, Fla	92	76	82	0.01
Toledo, Ohio	88	74	86	....
Vicksburg, Miss	98	78	86	....

River Bulletin.

Harpers Ferry, W. Va., July 27.—Potomac and Shenandoah Rivers clear.

A course in reporting of oil news has been established at the University of Oklahoma.

Sales Rise Shown By Shaw-Walker

Gains Above Those of Last Year, Which Was Best of Firm's History.

Sales of the Shaw-Walker Co., manufacturers of office equipment and furniture, for the fiscal year ended June 30, showed an increase in volume over the preceding year, previously the best in the company's history, according to L. C. Walker, president.

Mr. Walker sees in recent sales increases an indication that executives in many lines are using the present slack months to prepare for anticipated business recovery.

A gain in sales is always welcome, Mr. Walker said, especially when it comes in a fiscal year eight months of which have fallen in a period of general stagnation like that which followed the October break in the stock market. Mr. Walker believes a recession in business has one favorable point, which is the opportunity it affords managements to check equipment, personnel and operations.

Wall Street Briefs

New York, July 27 (A.P.).—The State Line Generating Co., of Hammond, Ind., has placed an order with the Westinghouse Electric and Manufacturing Co. for outdoor metal-clad oil-filled switch gear amounting to well over $1,000,000. The apparatus will be installed on the Illinois-Indiana State line a few miles from Chicago to furnish light and power to Chicago and surrounding territory.

Business recession has proceeded during the last few weeks, says the Guaranty Survey, published today, and to a large extent the continued decline in activity may be attributed to influences that usually cause curtailment in midsummer. The most reliable indication of improvement in the underlying situation, the Survey adds, namely a definite upturn in commodity prices, has not yet appeared, but recent declines in inventories of manufactured goods and advances in stock prices suggest that such an upturn may reasonably be expected in the not distant future.

American Department Stores Corporation reports sales for the first half of 1930 totaling $4,843,178, a decrease of 1.6 per cent from a total of $4,923,642 for the corresponding period last year.

Ninety-five thousand dollars principal amount of Northern Pacific Terminal Co. of Oregon first mortgage 6 per cent gold bonds, due January 1, 1933, have been drawn for the sinking fund and will be redeemed at 110 and accrued interest August 11 next.

MOVEMENTS OF STEAMSHIPS

New York, July 27.

ARRIVED SUNDAY.

Caronia, from Southampton.
Franconia, from Liverpool.
American Trader, from London.
Dresden, from Bremen.
Oscar II, from Copenhagen.

SAILS MONDAY.

Estella, for Barcelona.

SAILS TUESDAY.

Patria, for Naples.

SAIL WEDNESDAY.

America, for Hamburg.
Tomaiva, for Rotterdam.
Exford, for Odessa.
Exiria, for Genoa.
Aquitania, for Southampton.
Cabo Espartel, for Barcelona.

REPORTED BY RADIO.

Roussillon, from Bordeaux; due at pier 58, North River, Monday.
Pennland, from Antwerp; due at pier 56, North River, Monday.
Minnewaska, from London; due at pier 58, North River, Monday.
Cedric, from Liverpool; due at pier 59, North River, Monday.
Stavanjerfjord, from Oslo; due at Thirtieth street, Brooklyn, Monday.
Volendam, from Rotterdam; due at Fifth street, Hoboken, Monday.
Vulcania, from Trieste; due at pier 84, North River, Tuesday.
Olympia, from Southampton; due at pier 59, North River, Tuesday.
Ile de France, from Havre; due at pier 57, North River, Tuesday.
Leviathan, from Southampton; due at pier 86, North River, Wednesday.
Bremen, from Bremen; due at Fifty-eighth street, Brooklyn, Thursday.
Berengaria, from Southampton, due at pier 54, North River, Friday.
President Harding, from Hamburg, due at pier 4, Hoboken, Friday.
Deutschland, from Hamburg; due at pier 86, North River, Saturday.
Milwaukee, from Hamburg; due at pier 86, North River, Saturday.

LEGAL RECORD

SATURDAY, JULY 26, 1930.

COURT OF APPEALS.

No session. Adjourned from day to day.

DISTRICT SUPREME COURT.

CIRCUIT COURT—Mr. Justice Peyton Gordon presiding; Harry B. Dertsbaugh, clerk.

Assignment for Monday, July 28: See assignment for Monday under Equity Court (Wheat, C. J.).

EQUITY COURT—Mr. Justice Peyton Gordon presiding; Harry Dertsbaugh, clerk.

No. 51545. Mathew L. O'Brien vs. Helen C. O'Brien: order for custody of children. Attys., J. B. Fisher and F. Mullen—M. F. O'Donoghue, Phillip O'Brien.

No. 49641. Josephine Nelson vs. Daniel N. Nelson, et al.: John Sirica appointed to defend. Atty., Joseph D. Kelly.

INDOOR AND OUTDOOR GARDENS

By JANE LESLIE KIFT

CONCERNING ROSES.

TODAY the following letter came to my desk. After reading it I decided that the information the reader was seeking was of so much importance to all rose growers, whether they grow only a few or many roses, that I would again take up the subject of black-spot even though it has been mentioned so much in this column in the last few weeks.

The letter is as follows: "Please explain in detail what black-spot is and how it may be overcome. Is it caused by soil or root conditions, blight or insect? Does it prevail in light or acid soils? Is lime a preventive?"

Black-spot of roses is caused by a fungus. This parasitic plant is microscopic and attacks roses only. Rose growers consider it the most definite obstacle to rose success in the United States. It does not occur in certain sections of the country but is found wherever roses are grown. It frequently weakens, and if not controlled, will eventually kill the plant.

The disease lives over the winter in dead leaves, either on the ground or clinging to the plant. During this time and in the early spring one or two spore forms of the fungus are developed. The agents involved in spreading the spores of the disease are wind and rain.

As the disease progresses the plant becomes defoliated. You can first detect this malady by the appearance of circular black spots on the leaves and petioles. Affected leaves soon become yellow and when entirely discolored fall off, leaving the plant in an unsightly condition. These spots are sometimes a half-inch in diameter and each spot usually has a fringed margin. They show on the upper surface of the foliage. The disease grows worse as the cool nights and heavy dews of late summer approach.

All dead or dying leaves from any rose affected by the disease should be removed and burned.

The one measure that has been successful in the control of black spot is that of protecting the rose by covering the leaf with some fungicide that will prevent the spores of the fungus from penetrating the cuticle. Bordeaux fulfills this requirement, but it produces a blueish precipitate which is unsightly. For this reason most growers prefer to use the application worked out by Dr. L. M. Massey, of Cornell University, at the instance of the American Rose Society. It is made by combining nine parts of dusting sulphur and one part of lead arsenate.

Regardless of whether you choose to use Bordeaux mixture or Massey dust, the material must be used before the disease appears, since the fungus lives within the tissues of the leaf, where it can not be reached by any fungicide. Remember that the entire upper surface of each leaf and stem must be covered with the fungicide.

Applications should be made at weekly or ten-day periods, depending on the weather and the growth of the plants. One authority tells us that we must begin these applications in May and make ten applications before we may be sure of having provided adequate protection for our roses.

(Copyright, 1930.)

All readers' questions on growing and care of indoor and outdoor flowers and floral decorations for social functions will be answered by Miss Kift, directly in this column if addressed in care of The Washington Post, or directly to readers if a self-addressed, stamped envelope is supplied.

Events of the War 13 Years Ago Today

July 28, 1917.

Italy reported waiting for United States before further moves in war, as lack of supplies halted allied plans.

Gen. Sibert was under fire on the French front, the first high American officer to reach such a position.

Navy Department announced that after four months' preparation the Atlantic fleet was ready to join the British.

Belgian cavalry captured a grounded German submarine off the French coast near Calais.

CLAIRVOYANTS

CLAIRVOYANT THE MAN WHO KNOWS

608 12th St. N.W.

Over Woolworth's 5c & 10c Store

This strange man sees the way and tells it all. Just what your life has been, just what it will be. Tells you when and whom you will marry; whether husband, wife or sweetheart is true or false. Tells as to changes, travel, lost or absent friends, divorce, wills, deeds; whether it is best to buy or sell. He tells the good and the bad. A visit will convince you of his wonderful power.

Something tells you this is the man. You feel the impulse to call. Do not delay.

The Washington Post

Classified Advertising.

Indexed, Simplified and Popularized

All ads restricted to their proper classification, and The Washington Post style of type. Publishers reserve the right to edit, classify, index or reject any classified advertising copy.

Errors in advertisements should be reported immediately. The Washington Post will not be responsible for more than one incorrect insertion.

CLASSIFIED RATES.

Count 8 average words to the line. Minimum 3 lines.

For consecutive insertions:

	Charge 'Cash
1 day	25c 20c
2 days	20c 18c
3 days	18c 15c
30 days	15c 13c

HALF RATES.

Special rates, when prepaid on some classifications, as follows:

Situation Wanted (except agencies)... Half Rate
Help Wanted (except agencies)... " "
Rooms and Board... " "
Lost and Found... " "
Live Stock, Dogs, Pets, &c... " "
Instruction... " "
Merchandise (domestic)... " "
Wanted (domestic)... " "

Contract rates: Three or more lines every day for one year, 13c per line; using 1,000 lines in month, 12c; 5,000 lines, 11c.

CLOSING TIME FOR ADS

9 p. m. for daily copy and 5:45 p. m. Saturday for Sunday copy.

Ads to appear in early 9 o'clock evening edition must be received before 12 o'clock noon.

Telephone your ad to NATIONAL 4205

Ask for Classified Department.

Have it charged.

Charged ads earn the cash rate if paid for within 7 days of starting time.

Classifications of an allied nature grouped together for quick and easy reference.

Auctions

Auction Sales

MONDAY, JULY 28—
THOMAS J. OWEN & SON, Auctioneers,
1431 Eye Street Northwest.

TRUSTEES' SALE OF VALUABLE REAL ESTATE, BEING A TWO-STORY BRICK DWELLING, CONTAINING SIX ROOMS AND BATH, KNOWN AS 2629 SHERMAN AVENUE NORTHWEST.

By virtue of a certain deed of trust recorded in Liber 5021, folio 478, of the land records of the District of Columbia, and at the request of the party secured thereby, the undersigned will sell at public auction in front of the premises on MONDAY, JULY THE TWENTY-EIGHTH, 1930, AT FOUR-FIFTEEN O'CLOCK P. M., the following land and premises situate in the District of Columbia, and being lot numbered Seventy-five (75) in Guy S. Zepp and Carroll S. Zepp's subdivision of lots in block numbered Two (2) in Todd and Brown's subdivision of parts of the tracts of land known as "Mount Pleasant" and "Pleasant Plains," as per plat recorded in Liber No. 44 folio 20 of the records of the office of the surveyor for the District of Columbia; said block numbered Two (2) being now known for purposes of assessment and taxation as square numbered Twenty-eight Hundred and Eighty-four (2884) upon the following terms:

TERMS OF SALE: Said property is subject to a prior deed of trust, securing an indebtedness of $3,500.00 and said property will be sold subject to said deed of trust indebtedness. All cash over and above said deed of trust, interest and taxes to be paid or adjusted to date of sale. A deposit of $250.00 will be required at the time of sale. All conveyancing, recording, etc., at the cost of purchaser. Terms of sale to be complied with within thirty (30) days from day of sale, otherwise deposit will be forfeited and property resold at risk and cost of defaulting purchaser after five (5) days' advertisement of such resale in some newspaper published in Washington, D. C.

B. FRANCIS SAUL,
WILLIAM F. BENSON,
925 15th Street nw. Trustees.
P-DadsexSun.

THURSDAY—JULY 31—
THOS. J. OWEN & SON, AUCTIONEERS,
1431 Eye Street N. W.

TRUSTEES' SALE OF VALUABLE TWO-STORY BRICK DWELLING BRING PREMISES NO. 1113 NEW HAMPSHIRE AVENUE NORTHWEST.

By virtue of a certain deed of trust duly recorded February 18, 1929, as instrument No. 67 among the land records of the District of Columbia, and at the request of the party secured thereby, the undersigned trustees will sell, at public auction in front of the premises, on THURSDAY, THE THIRTY-FIRST DAY OF JULY, A. D. 1930, AT 4 O'CLOCK P. M., the following described land and premises, situate in the District of Columbia, and designated as and being lot 33 in Isaac Bradley's subdivision of lots in square 72, as per plat recorded in the office of the Surveyor for the District of Columbia in Liber J. H. K. at folio 319.

TERMS: Sold subject to prior deed of trust for $5,000, further particulars of which will be announced at time of sale; the purchase price above said trust to be paid in cash. A deposit of $300 required. Conveyancing, recording, &c., at purchaser's cost. Terms to be complied with within thirty days, otherwise deposit forfeited and the property may be advertised and resold at the discretion of the trustees.

THEODORE D. PEYSER,
GEORGE E. EDELIN,
Trustees.
P-Jy23.25.28.30.31

FRIDAY, AUGUST 1ST—
THOS. J. OWEN & SON, Auctioneers,
1431 Eye Street Northwest.

TRUSTEES' SALE OF DETACHED FRAME DWELLING KNOWN AS PREMISES 1206 RHODE ISLAND AVENUE NORTHEAST.

By virtue of a certain deed of trust dated March 7, 1928, being instrument No. 116, recorded March 8, 1928, among the land records of the District of Columbia, and at the request of the party secured thereby, the undersigned trustees will sell, at public auction in front of the premises, on FRIDAY, THE FIRST DAY OF AUGUST, A. D. 1930, AT FIVE-THIRTY O'CLOCK P. M., the following-described land and premises, situate in the District of Columbia, and designated as and being lot 31 in Kite's subdivision of lots in block 6, "South Brookland," now square 3937, as per plat recorded in the office of the surveyor for the District of Columbia in liber 58 folio 25; except the north 7.5 feet thereof condemned for alley; subject to covenants of record.

TERMS: Sold subject to a prior deed of trust for $6,500.00, further particulars of which will be announced at time of sale; the purchase price above said trust to be paid in cash. A deposit of $300.00 required. Conveyancing, recording, etc., at the purchaser's cost. Terms to be complied with within thirty days, otherwise deposit forfeited and the property may be advertised and resold at the discretion of the trustees.

BEN T. WEBSTER,
H. GLENN PHELPS,
P—Jy22.25.28.30.aul. Trustees.

MONDAY, JULY 28—
THOS. J. OWEN & SON, Auctioneers,
1431 Eye Street Northwest.

TRUSTEES' SALE OF VALUABLE BRICK DWELLING, KNOWN AS PREMISES 1320 TENTH STREET NORTHWEST.

By virtue of a certain deed of trust duly recorded May 8, 1929, as instrument No. 52 of the records of the District of Columbia, and at the request of the party secured thereby, the undersigned trustees will sell, at public auction in front of the premises, on MONDAY, THE TWENTY-EIGHTH DAY OF JULY, A. D. 1930, AT TWO-THIRTY O'CLOCK P. M., the following-described land and premises, situate in the District of Columbia, and designated as and being lot Twenty-five (25) in the subdivision made by Lewis C. Keugh of lots in square numbered Three Hundred and Thirty-seven (337), as per plat recorded in the office of the surveyor for the District of Columbia in Liber 20 folio 114.

TERMS: Sold subject to a prior deed of trust for approximately $4,200, further particulars of which will be announced at time of sale; the purchase price above said trust to be paid in cash. A deposit of $300.00 required. Conveyancing, recording, etc., at purchaser's cost. Terms to be complied with within 30 days, otherwise deposit forfeited and the property may be advertised and resold at the discretion of the trustees.

NATHAN LEVIN,
R. LEVIN,
P-July17.19.21.23.25.28 Trustees.

Announcements

Lost 8

CRESCENT PIN—Pearls and sapphires; reward. Call Cley, 4914 or return to 3119 Rittenhouse st. nw.

COAT—Blue polka dot silk, and black felt hat. Saturday night between Silver Spring and Walter Reed Hospital. Phone Atlantic 1423.

DOG—Small; white and liver colored Springer spaniel; female; probably vicinity Chain Bridge, on Maryland side. Reward of $25. Box 19, Washington Post.

PANAMA HAT—Stetson, on Pa. ave. se., near Avenue Bridge, Sunday afternoon. Reward. Call Metropolitan 7377.

POLICE DOG—Female; lost at T. B., Md. Reward. Notify J. D. Ennis, Fox Theater.

Notices 10

I WILL NOT BE RESPONSIBLE FOR ANY debts contracted by any one other than myself. M. M. BOGLEY.

Clairvoyants—Spiritualists 12

LICENSED BY DISTRICT OF COLUMBIA

DR. JANE COATES
READINGS BY APPOINTMENT.
1473 MERIDIAN PL. NW. Col. 6227.

Automotive

Automobiles for Sale 22

AUBURN—Convertible sedan, model 120. Driven 8,000 miles; beautiful sport car; 6 wire wheels; painted gray and vermillion. Harry Sommers, Inc., Pierce-Arrow Distributor, 1727 Connecticut ave.; Potomac 0858.

BUICK—Sedan, 1926; $225; excellent condition.
SUBURBAN MOTOR CO.,
HYATTSVILLE, MD. HYAT. 246.

BUICKS—An inspection of our fine used Buicks will convince any one of their value. 1015 14th st. nw., Stanley H. Horner; Natl. 5800.

CADILLAC—Seven passenger. For a real comfortable ride, just drive this car yourself; it's a pleasure to own a high-priced car; the price is very reasonable. Neumeyer Motor Co., 2021 17th st. nw.; North 4010.
OPEN EVENINGS.

CADILLAC—Sport sedan. V-61 model. Beautiful paint job, good tires, perfect condition throughout; driven by very careful owner. A real bargain. $175. Nolan Motor Co., 1111 18th st. nw.

CHEVROLET—Roadster, 1927; new tires and paint; motor mechanically perfect. A bargain for $165. The price has been reduced to move it at once. Terms.
EYNON MOTOR CO.,
2015 14TH ST. NW. POT. 0649.

CHEVROLET—Landau, in gray duco, 1927; only $250; a mighty fine car, with all necessary extras; motor has pep. Barry-Pate Motor Co., 2525 Sherman ave.

CHEVROLET—1930 four-door sedan. Low mileage; excellent condition. Phone Col. 8319.

CHEVROLET—1929 coach; beautiful duco finish, upholstery perfect, good tires; fully equipped; a real sacrifice for only $395. Can give new car terms. Nolan Motor Co., 1111 18th st. nw.

CHEVROLET—Coach, 1930; driven very little; can make small cash payment and take over unpaid notes; will take car in trade. Call Mr. Stakes, Georgia 1439.

CHEVROLET—1926, coupe, $135; with good tires; here is a wonderful running car; this little car will make some one a happy owner. Barry-Pate Motor Co., 2525 Sherman ave. Open evenings.

CHEVROLETS and Fords, $75 and $25 and up; large selection. R. L. Taylor Motor Co. Come here, 1901 14th st. nw.

CHEVROLET—Six-cylinder, 1929 coupe; in extra-fine running order; at a very low figure; buy now and buy here if you want to save money and get a good car. Neumeyer Motor Co., 2021 17th st. nw.
OPEN EVENINGS.

Automotive

Automobiles for Sale 22

CHEVROLET—4-door sedan landau; 1929. Priced to sell and it is in the best of mechanical condition and this snappy little car will move. It don't cost a cent to inspect this job or any other car we have for sale. Terms to meet your approval. Emerson & Orme, 17th and M sts. nw.

CHRYSLER—"72" cabriolet; in perfect shape every way; $475; a real car for the money; with best terms in city. Simmons Motor Co., 14th at S st. nw. Open evenings.

DURANT — Sedan, 1930. Five-passenger; model No. "66," with 4 speeds; here is a car full of pep and has plenty of power. Neumeyer Motor Co., 2021 17th st. nw.
OPEN EVENINGS.

ESSEX—Coach, 1928; a bargain, $225.
SUBURBAN MOTOR CO.,
HYATTSVILLE, MD. HYAT. 246.

ESSEX—1928, coupe; an unusual offer, as this car is in wonderful condition; the finish is in new duco; rumble seat; Balloon bumpers; a snappy car; $365. Barry-Pate Motor Co., 2525 Sherman ave.

ESSEX—1928 coupe. Just out of the paint shop; it surely is good looking; our price will interest you; easy terms, of course. Neumeyer Motor Co., 2021 17th st. nw.
OPEN EVENINGS.

ESSEX—1928, 2d series Sport Coupe, with rumble seat; the finish is bright; a car that you will be proud to own; very reasonable terms. Dick Murphy, Inc., 1724 Kalorama rd. Adams 9700.

FORD—4-door sedan, 1929; car same as new throughout; a great saving at our low price. Dick Murphy, Inc., 1724 Kalorama rd. Adams 9700.

FORD—Two-door 1929. A large, roomy car for the family; late model and color; motor perfect, and looks very good; guarantee for 30 days; $365. Terms.
EYNON MOTOR CO.,
2015 14TH ST. NW. POT. 0648.

FORD—1929 coach, dark blue; excellent condition; the price is right.
DONOHOE MOTOR CO.,
215 PA. AVE. S. E. LINC. 0302.

FORD—1929, coupe, $375; the tires are good; the finish is bright; motor runs fine; this Ford will please any one. See it today. Barry-Pate Motor Co., 2525 Sherman ave.

FORD—Model A, sport coupe; runs like new; $385.
DONOHOE MOTOR CO.,
215 PA. AVE. S. E. LINC. 0302.

FORD—Model T, 1926; 4-door sedan; in dandy condition; $90.
DONOHOE MOTOR CO.,
215 PA. AVE. S. E. LINC. 0302.

FORD—1929 sport roadster; beautiful duco finish; looks and runs like new; has trunk, welled fenders, rumble seat and all extras; only $315. Nolan Motor Co., 1111 18th st. nw.

HUPMOBILE—4-door sedan; 1928; $725; looks like new and is in A1 mechanical condition; rubber and upholstery excellent; terms. This typical value can be found at Emerson & Orme, 17th and M sts. nw.

LINCOLN—Five-passenger closed coupled sedan. Sacrifice for a quick sale. Phone Col. 8319.

MARMON—Sport Phaeton; this car has had the best of care; heavy leather upholstering that shows no wear; tires are in excellent condition; replacement cost $3,400; our price, $650 today. Dick Murphy, Inc., 1724 Kalorama rd. Adams 9700.

MARMON—1929, "88" sedan. Equipped with wire wheels, 6 new tires, trunk rack; a special offer. Neumeyer Motor Co., 2021 17th st. nw.; North 4010. Marmon Distributors.
OPEN EVENINGS.

MARMON—1927 7-passenger sedan. Refinished; our price, $550. Harry Sommers, Inc., Pierce-Arrow Distributor, 1727 Connecticut ave.; Potomac 0858.

MARQUETTE—4-door sedan; 1930; $875. This little job is in the very best of condition throughout. The paint, upholstery rubber and motor are in excellent condition. Don't fail to bring your car in for an appraisal. Terms. Emerson & Orme, 17th and M sts. nw.

OAKLAND—Coupe, 1927 model. Just the car for the business man and salesman. Good tires, paint and upholstery. Only $137.50. Can give easy terms. Nolan Motor Co., 1111 18th st. nw.

OLDSMOBILE—Coach, 1928; car in perfect condition; the price is right. Simmons Motor Co., 14th at S st. nw. Open evenings.

PACKARD—1927 club sedan. Refinished and in very fine condition; a bargain at $650. Harry Sommers, Inc., Pierce-Arrow Distributor, 1727 Connecticut ave.; Potomac 0858.

PACKARD—2-43 7-passenger touring; a real bargain; $650. Harry Sommers, Inc., 1727 Connecticut ave., Pierce-Arrow Distributor; Potomac 0858.

PACKARD—Club, 1928; splendid condition; by owner; $450. Hollidge. Dist. 1619; evenings Col. 2000.

PIERCE-ARROW—Model 33. Inclosed drive limousine; 4-wheel brakes; fine condition; $850. Harry Sommers, Inc., Pierce-Arrow Distributor, 1727 Connecticut ave.; Potomac 0858.

PIERCE-ARROW—Model B, 1930 sedan, present model, driven only 4,000 miles; new-car guarantee; beautiful upholstery; painted Pierce granite gray; liberal discount. Harry Sommers, Inc., Pierce-Arrow Distributor, 1727 Connecticut ave.; Potomac 0858.

PONTIAC—Coupe, 1928 model. Here is a real sporty coupe in fine class condition throughout. Wait until you see this bargain for only $190 and on terms, too. Nolan Motor Co., 1111 18th st. nw.

REO FLYING CLOUD—Coupe, 4 passenger. Here is a car, has speed flash and a beauty; any one would be proud to own this Reo. Look it over today at Neumeyer Motor Co., 2021 17th st. nw.
OPEN EVENINGS.

STUDEBAKER—Coach, late 1926; a little standard model; finest condition; just the car for trips; no repairs needed; only $160, and can give terms. Nolan Motor Co., 1111 18th st. Open evenings.

USED CARS—All makes and models cheap. 1925 Ford coach, $10; 1927 Ford coupe, $50; 1928 Ford touring, $275; 1928 coupe, $295; 1930 sedan, 1927 Chevrolet coupe, $145; 1930 Plymouth sedan, $435; 1929 Essex sedan, $195; 1927 Nash coach, $200; 1930 Plymouth roadster, cheap. Many others. National Auto Sales Co., De Soto and Plymouth Dealers, 33 New York ave. ne. Open Sunday.

WHIPPET—Latest 1928 sport roadster; original duco, rumble seat, special set sport racing wheels, all good balloon tires; sacrifice, $250; new car terms. Nolan Motor Co., 1111 18th st. nw.

REO FLYING CLOUDS

Used car value can not be equaled in any new car at the same price. Come in and have us prove this to your satisfaction.

Word of Honor Used Cars

DICK MURPHY, INC.

1724 Kalorama Rd. Adams 9700.

HAWKINS MOTORS, INC.,

Authorized Ford Dealers.

1529 14th.

1929 Ford Roadster.

1929 Ford Sport Coupe.

1929 Pontiac Coach.

1929 Chevrolet Coach.

1928 Essex Cabriolet.

1928 Nash Special Sedan.

1927 Hudson Sedan.

1928 Auburn Sedan.

1927 Chevrolet Roadster.

Terms—Trade.

SKINNER MOTOR CO.

1216 20th St. N.W., Dec. 4640

CARS UNDER $100.00

1926 Ford Coupe	$95.00
1924 Dodge Coupe	95.00
1924 Dodge Sedan	95.00
1926 Studebaker Touring	95.00
1926 Chevrolet Coach	95.00
1926 Essex Coach (2)	95.00
1923 Buick Roadster	95.00
Franklin Touring and Studebaker Touring	95.00

OTHER LOW PRICED CARS

1927 Chrysler "50" Coach	$275.00
1928 Essex Coach	275.00
1926 Chrysler "70" Coach	225.00
1926 Chrysler "70" Coach	250.00
1929 Ford Model A Coupe	345.00
1926 Nash Broughan	175.00
1928 Essex Coach	275.00
1927 Ford Coupe	125.00
1929 Essex Sedan	325.00
1926 Chrysler Sedan	225.00
1927 Chrysler Roadster	300.00
1927 Chrysler "50" Sedan	250.00
1927 Chrysler "70" Sport Coupe	400.00

HIGHER PRICED CARS

1928 Chrysler Royal Sedan	$700.00
1928 Chrysler Crown Sedan	700.00
1928 Chrysler Town Sedan	700.00
1926 Chrysler "80" 4-pass. Coupe	375.00
1926 Chrysler "75" Sport Roadster	375.00
1929 Chrysler "65" Spt. Roadster	450.00
1928 Oldsmobile Sport Roadster	500.00
1926 Packard 5-pass. Sedan	1,100.00
1927 Chrysler "70" Sport Roadster (2)	450.00

"Today's Results Today" are consistent with Post Classified Ads.

Automotive

Automobiles for Sale 22

STUDEBAKER—A choice stock of used cars will be found at Lee D. Butler, Inc., 2155 Champlain st.; Col. 8060.

"FAMOUS" USED CARS
LOW DOWN PAYMENT.
EASY MONTHLY PAYMENTS.
Ourisman Chev. Sales Co.
625 H ST. NE. LINC. 10200

SOUTHEAST SPECIALS

1926 Hudson Coach	$150
1929 Ford Roadster	275
Pontiac Coach	150

E Z TERMS.
SOUTHEAST MOTOR CO.,
712 E St. SE. Linc. 3861.

Auto Trucks, Tractors, Trailers 23

FORD—1930; panel with closed cab; all the tires are good; motor runs excellent. A chance to pick up a fine delivery at $275. Clip out this ad and come to 1529 14th st. nw. Hawkins Motors, Inc.

1 CHEVROLET 1½-ton truck with school bus body.

1 Ford Model TT truck with school bus body.

Both in excellent condition. Bargain for quick sale.
ACME SALES CO.,
314 Pa. ave. nw. Dist. 2444.

TRUCK—G. M. C., 1927. One of General Motors famous six-cylinder trucks, panel body and new tire; paint perfect. Terms.
EYNON MOTOR CO.,
2015 14TH ST. NW. POT. 0648.

Auto Painting—Plating 27

READ THIS & ACT NOW

Set wheels, $5; fender sets, $5; body, 3 coats, $10 and $15. See us. Factory jobs, $40 up. North 3034. 1231 20th st. nw.

Garages, Parking, Storage 29

PARKING

Day, night, week or month parking for visiting buses and automobiles in the heart of downtown Washington. Large capacity. Responsible supervision. Complete service station. 24-hour service. Polite and helpful information. Road and street maps and other service. Automobile Public Service Corporation, 13th and K sts. nw.

Wanted—Automotive 32

AUTOS—Bring your car here. High prices paid for late models. 3211 M st. nw.

AUTOMOBILES—By auction at Weschler's, 920 Pa. ave. nw., every Wednesday and Saturday. National 1262 or 9539.

WE buy any make car; highest prices paid. The Auto Mart, 3012 14th st. nw. North 8127. Open evenings.

CASH FOR YOUR CAR

Without a doubt, I pay the highest prices in the city. If your car is not paid for, I will pay your unpaid balance and give you the difference in cash. No delay.

SEE MR. BARNES
1729 14TH ST. NW. Decatur 2390.

Business Service

Cleaning, Dyeing, Pressing 40

While You Wait Service

Hats cleaned and blocked; suits sponged and pressed; shoes shined. Open every day, including Sundays.

BLUE FLAME VALET SHOP,
940 F ST. NW. MET. 7240.

Massages, Baths 46

TONE UP YOUR SYSTEM with a salt glow; alcohol rub; massage at your home or hotel. Columbia 4617.

Professional Services 50

COOL, QUIET, RESTFUL PLACE
For alcohol rub. Colored operator. Potomac 2596.

FOR A GOOD alcohol rub, all spinal nerve and muscle trouble, call Dr. Dedd Ledendecker, West 1120.

SWEDISH MASSAGE—Invigorating, restful body building; masseuse. Adams 7064; 1328 Fairmont st. nw.

Employment

Help Wanted—Female 56

DEMONSTRATOR—Ambitious, intellectual. Salary, $1,500 first year; permanent; advancement. Box 249, Washington Post.

MIDDLE-AGE woman for counter work; must be experienced; come ready to work. Biltmore Cafeteria, 827 14th st. nw.

STENOGRAPHER, $20; stenographer, $15; 3 waitresses, $2.50, meals, tips; soda girl, $12, meals; 2 soda girls, $14; 3 cooks, colored, $50, room and board; cook, colored, $60, room and board; 2 maids, $10, room and board. Harry Sommers, Inc. Washington General Employment Agency, 502 Albee Bldg., 15th and G sts.

WANTED—A working American woman to stay nights with widow and pay $5 a week board. Mrs. Kimball, 3011 Earle place ne.

YOUNG LADY—For miscellaneous services connected with U. S. Patent Office records, mailing information to advertiser; compensation, $5 a week; to be arranged by previous correspondence; references required. Rippen, 103 Park ave., New York.

YOUNG WOMEN (25), experienced in specialty sales work. See Mr. Black, 914 International Bldg., 1319 F st. nw., between 10 a. m. and 4 p. m.

INSURANCE

Attractive proposition open for casualty insurance salesman with participating stock company writing automobile insurance at reduced rates. A man with mutual insurance experience preferred. Apply in writing only, giving detailed record of experience, qualifications and references. All replies will be treated as confidential. Address Box 15, Washington Post.

Help Wanted—Male 57

BARBER wanted; first-class; good guarantee; 65 per cent; steady job. Apply 1107 King st., Alexandria, Va.

BARBER wanted; first-class; $25 guarantee and 60 per cent over $35. 216 9th st. nw.

BARBER—Steady position. 737 12th st. nw.

BARBER—First-class. Apply 111 G st. nw.

BARBER—White; for one week; $35 guarantee and percentage. 2123 Pa. ave. nw.

GROCERY DRIVER—Experienced only; references required. Apply 1723 Col. rd. nw.

HOUSEMAN—Colored, $50, room and board; cook, $25; busboy, $11; handy man, $30, board; 2 soda men, $18; 2 countermen, $18; salad-sandwich man, $20, and many others. Washington General Employment Agency, 502 Albee Bldg., 15th and G sts.

MEN—For sales department; 15 calls a day, names to us; about $35 per week; advance commission. Reed Silk Hosiery Mills, 1319 F st. nw.

MEN—Three; for fall and winter; permanent; can use neat, intelligent young men, between the ages of 22 and 35 years; about $1,800 first year. Apply 9 to 12, Monday, Room 611, 1319 F st. nw.

MEN—Large corporation has opening for several men with experience in direct selling; bad workers can make $50 a week and more after some training. Apply 120 McGill Bldg., 8:30-9:30, 3-5. Ask for Mr. Daniels.

SALESMEN make good with our line; pay every day; not house to house. 1701 H st., Room 304, 9 to 12.

SALESMEN—To sell Kwikway Juicer; every home a prospect. Apply James Cross, Box 1907, City Postoffice.

SPECIALITY SALESMEN—To do house-to-house canvassing; a 100% per cent seller; good commissions; you can easily earn $10 to $18 per day or more. See Mr. Blake, Room 514, International Bldg., 1319 F st. nw., between 10 a. m. and 4 p. m.

50 EXPERIENCED metal and wood lathers. Apply at once. 726 Gallatin st. nw. Ga. 4037.

MOTOCYCLE DRIVER
For commercial motocycle with side cars. Mail your application to W. F. Roberts Company, 1514 H street, stating experience, salary expected and reference.

Executive—Sales Manager

An experienced man, able to handle a sales force; man of character and ability with ample of good connections, will find consideration; if qualified, remuneration will be accordingly; applications will be treated confidentially, with answer assured. Reply Box 50, Washington Post.

SALESMEN, 2

Married men preferred, experienced selling washing machines, radios, and electrical appliances. See Mr. Lane, Monday, 9 to 11.
SOUTHERN WHOLESALERS, INC.
1519 L St. NW.

Help—Male or Female 58

POSITIONS Need 500 daily; stenographers, salesmen, typists, bookkeepers. Free registration. Boyd's, 1333 F. Natl. 2338.

OUR SALESMEN average $40 weekly; we want you men and women. Eastland Studios, 1203 F st. nw.

Situations Wanted—Female 60

COLORED cook and general work; city references; wants steady work. Col. 5466.

COLORED maid, experienced cook; nurse, or mother's helper; will do laundry; full, part time or day's work. Decatur 2419.

Employment

Situations Wanted—Female 60

EXPERIENCED—Graduate of noted hotel training school, desires position as hostess, or manager of hotel coffee shop or as hotel social executive; excellent references; available immediately. Met. 0540, Branch 511.

MAID—Colored; neat, pleasant; excellent cook; housemaid, waitress or part time; excellent reference. Pot. 5012.

OFFICE HELP

All kinds, stenographers, typists, cashiers, &c., immediately without charge.
CALL BOYD'S, NAT 2341 THANK YOU

Situations Wanted—Male 61

NURSE—(Companion); wholly or part time; first class only; references exchanged. Box 47, Washington Post.

YOUNG Englishman wants job as valet or valet-secretary; go anywhere; local references. Box 37, Washington Post.

Financial

Business Opportunities 62

BEAUTY SHOP—Sacrifice; best offer buys; splendid location and equipment. Met. 7812.

Money to Loan 65

AUTO AND TRUCK LOANS—Plenty of money; cheapest and quickest service. Monk, 931 N. Y. ave. nw.; Natl. 6722.

AUTO LOANS and refinancing; confidential; lowest rates; ample parking. McGill, 1402 N. Y. ave. nw. North 4954.

AUTO LOANS—Procured quickly, confidentially and reasonably. Ben Franklin Yaffy, 934 K st. nw. Metropolitan 3049.

LOANS TO SALARIED PEOPLE OR ON FURNITURE, &C. PAY AS CONVENIENT. No Connection With Other Companies.
NEW LOAN CO.,
527 9th st. nw., cor. F Natl. 4141.

Loans to Salaried People

CONVENIENT TERMS; LOANS SAME DAY
CITY LOAN CO.
918 F N.W., Rm. 26. Nat. 7799.

LOANS ON AUTOS

USE YOUR CAR—LOWEST RATES. LOANS ON UNPAID CARS.
Acme Fin. & Realty Co.
LICENSED BROKERS.
905 N. Y. Ave. N.W.
National 2453.

AUTO LOANS

IMMEDIATE ACTION.
NO INVESTIGATION.
NO INDORSEMENTS.
H. BERMAN
939 NEW YORK AVE. NW.
DISTRICT 5777.

Loans to Auto Owners
DISTRICT FINANCE CO.
913 N. Y. AVE. MET. 2803.

Real Estate Loans 66

FIRST AND SECOND TRUST LOANS.
BERT T. AMOS,
Investment Bldg. Metro. 4388.

PLENTY OF MONEY. QUICK ACTION
BRODIE & COLBERT
1707 EYE ST. Realtors. Natl. 8875.

Instruction

Auto, Flying Instruction 68

AUTO lessons by experienced white driver, $1 hour; permits secured any time. Noel, North 7440.

AUTO DRIVING taught by licensed white instructor; permits secured. Frank Parlon, 804 G st. ne.; Linc. 9806.

Instruction Classes 73

CAPITAL CITY COMMERCIAL COLLEGE
Bookkeeping, Shorthand, Typewriting.
1340 New York ave. nw. Metro. 4227.

SUMMER CLASSES—Shorthand, bookkeeping, typing; new, improved quarters. Potter's, 14th and Eve nw.; Nat. 4717.

The Course Is Worth $1,000.

Monthly rate—Day, $16; evening, $5.60. Typewriting only—Day, $5 and $10; evenings, $4.00 a month.
WOOD'S SCHOOL,
311 EAST CAPITOL ST. Linc. 0038.
COURT F. WOOD, LL. M., Principal.

SUMMER SCHOOL

Special new and review classes now forming in Gregg and Boyd shorthand, bookkeeping, touch typing, secretarial studies, &c. Course fully accredited. Your inquiry is welcomed.
BOYD SECRETARIAL SCHOOL
The Employment Center of Washington.
1333 F., opp. Fox Theater. Nat. 2342.

ENROLLMENT WEEK

PREPARE FOR CIVIL SERVICE EXAMINATIONS. SHORTHAND. TYPEWRITING. rough draft, letter writing, mental tests and complete secretarial course only $5 for remainder of summer, if you enroll this week.

ENROLL this week for the following examination, only $10 for balance of summer: File Clerk, Secretarial Clerk, Computer, Apprentice Bookkeeper, Police exam. The Civil Service Preparatory School, se. cor. 12th and F sts. nw.; Met. 6337.

Live Stock

Dogs, Cats, Pets and Supplies 77

BEAUTIFUL COCKER SPANIEL puppies; red males, $35; black females, $25; registered, pedigreed, all papers; also grown Cockers. Met. 3257.

PEKINGESE PUPS—10 weeks old, registered stock, for sale. 3032 O st. nw. Phone West 0498.

POLICE PUPPIES—8 weeks old; pedigreed; bred of blue-ribbon stock. 3200 Nichols ave. se.; Linc. 8481.

POLICE DOGS, Male, 7 months old, well marked. Pedigreed, line bred on international champion Apollo. Bargain at $50. Capitol Heights 167-J.

Merchandise

Articles for Sale 82

REFRIGERATOR—Gibson, porcelain lined, only few months old; side-icer, 100-lb. capacity; $20. Col. 7923.

Electrical Goods 85

ELECTRIC FAN—Direct current; Westinghouse; 17-inch; $15. 1954 Columbia rd., Apt. 707, between 5 and 6.

Good Things to Eat—Drink 91

Good Home-Cooked Food, delicious sandwiches, devil crabs, sodas, sundaes and milk shakes. Lunch with us today
POSTON'S TEA ROOM,
617 R St. N.E. Linc. 4544.

Wanted—To Buy 100

BOOKS—Highest prices for sets, fiction and miscellaneous books in any quantity. "Bring them" or phone Met. 5415. Pearlman's Big Book Shop, 933 G st.

GOLD, SILVER WATCHES, DIAMONDS and old jewelry needed for our mfg. dept.
SELINGER'S Full cash value paid.
818 F STREET.

Household Goods

Household Articles 105

SCREENS Measured for, made and installed. Prompt service.
KLEEBLATT, 11th and H ne. Linc. 0679.

Wanted—Household Goods 112

FURNITURE—If you want to get full value for your furniture, send to D. Notes, 25 years of fair dealing. Phone Dist. 8112.

I AM in immediate need of a quantity of good, substantial, used furniture; can pay cash. Metropolitan 3051.

Musical Merchandise

Organs and Pianos 114

BABY GRAND—Special, $285; a late model piano, thoroughly reconditioned; excellent mahogany case. Just a small down payment, the balance on easy terms. Take advantage of this special offer now and save the difference. Kitt's, 1330 G st. nw

PIANOS FOR RENT—Uprights and Grands; terms reasonable with purchase privileges. Nat. 3659. W. W. Kimball Co., 721 11th st. nw.

STEINWAY—Minature Grand, late model, in prime condition. You can tell by looking at it that it has enjoyed exceptionally fine care. Cost originally $1,500. Now $975 on liberal terms. Kitt's, 1330 G st. nw.

RENT A PIANO.

$25 will rent a piano from us for an entire year. Place one in your home today. Homer L. Kitt Co., 1330 G st. nw.

PIANO SPECIAL
NOW, $215; WAS, $365

Brand new, apartment size, upright, mahogany case; good make. Just two to be offered at this special price.

MONDAY MORNING

The Washington Post.

JULY 28, 1930

G.W.U. ANNOUNCES FIVE CHANGES DUE IN ITS OPERATION

Junior College Is Planned; Columbian to Provide Last Two Years.

ALL STUDIES WILL BE PUT IN FOUR DIVISIONS

Individual Study Idea and Graduate Council Also Among Reforms.

Announcement was made yesterday of a change in the organization of George Washington University, looking toward the community spirit of earlier institutions of learning, and bringing back the old idea of a closer relationship between the student and the teacher.

The steps taken to effect this change are five. A junior college will be established to take care of students in the first two years of their college life. Columbian College, the school of letters, will be reorganized to care for the last two years of college and a year of graduate study. It will be, in effect, a senior college leading directly to bachelor's and master's degrees.

Thirdly, studies will be grouped in divisions. In each division will be those courses closely related. The divisions, which will be four in number, are, tentatively, Languages and Literature, Mathematics and the Physical Sciences, the Natural Sciences, and the Social Sciences.

Individual Study Plan.

Those students who show themselves capable of benefiting by exemption from ordinary classes will be allowed to enter in an individual study plan, which will allow the scholar to study alone, with the guidance and advice of a professor. This is the plan in force at the larger and more important European universities. Lastly, a council for graduate study will be formed, which will be an organization of the scholars, and will direct the researches of graduate students. This will care only for those who are studying for a doctors degree.

The grouping of studies in divisions will result in the faculty members of each group being responsible for the curriculum. The dean, under the new plan, will be in charge of the personnel of students, leaving the teaching staff free of a mass of detail work and enabling them to concentrate on their scholastic duties.

Duties of Dean.

Of the whole plan, perhaps the most outstanding feature is the trusting of educational policies to the staff of teachers. The dean, under the new organization, will be administrative head of the university, controlling personnel but having no educational responsibility.

The division into senior and junior colleges is also rather a new departure, at least for an Eastern university, although it has attained a widespread popularity and confidence in the West. There will be an advantage in having the senior and junior colleges in the same university, in that it provides a breadth of outlook and a maturity of instruction which might be difficult to obtain in an independent junior college.

Under the new plan, George Washington University will be one of the most liberal colleges of the country.

Fractured Skull Fatal To Man in Auto Mishap

Barnard Sparks, 23 years old, of 641 I street northeast, died yesterday morning at Casualty Hospital as a result of injuries he received a few hours before when he was thrown from his auto to the street. His body was catapulted from the car after it smashed into a watering trough at Twelfth street and Florida avenue northeast.

Sparks' machine is said by police of the Ninth Precinct to have been in a collision with a car driven by Clarence H. McDevitt, after which it swerved and struck the iron trough. He died of a fractured skull.

Flier Cut on Foot Leaves Hospital

Pilot Recovers After Being Injured in Peculiar Accident Aloft.

Lieut. John P. Ryan, Army flier, who was injured late in June in an airplane accident of a peculiar character, has recovered sufficiently to leave Walter Reed Hospital to visit his father in Baltimore.

Flying en route to Bolling Field from Chicago, Lieut. Ryan was going from the cockpin to the pilot's seat when the large Army bomber struck an air pocket and dropped from beneath him. He grabbed the windshield, but the wind swept his foot into the propeller blade. He managed to crawl back into the pilot's seat, where he found three of his toes practically cut off. His companion, Lieut. H. R. Grater, landed the ship at Lacrosse, Ind., where a physician treated the injury.

Lieut. Ryan was flown on to Washington with one stop at Dayton, Ohio, for a further treatment. At Walter Reed his toes were sewed back into place, and now he believes he will be soon flying again.

Temblors Felt in Jamaica.

Kingston, Jamaica, July 27 (A.P.).—Two sharp earth shocks were felt here late this afternoon. Reports said no damage was done.

Vital Statistics

BIRTHS REPORTED.

William B. and Katherine H. DeGroot, boy.
Powell S. and Edmonia Thompson, boy.
John W. and Lillie M. Vaughn, boy.
Thomas M. and Lucy A. Hughes, boy.
Frank J. and Dorothy R. Kendall, girl.
Albert P. and Gertrude E. MacDonald, girl.
Harold A. and Lorraine E. Carey, boy.
William and Emma Flanagan, boy.

DEATHS REPORTED.

Anna Bower, 87 yrs., 4429 P st. nw.
Lorette S. Powell, 84 yrs., 2006 N st. nw.
Minerva R. Crawford, 74 yrs., Sibley Hospl.
William A. Keithley, 70 yrs., Gallinger Hospl.
George W. Sullivan, 56 yrs., 323 D st. se.
Fred Rath, 53 yrs., Casualty Hospl.
Leslie Davis, 42 yrs., 1929 Calvert st. nw.
Christine Clipper, 28 yrs., Providence Hospl.
Ralph E. Miller, 28 yrs., 4220 4th st. nw.
Eliza Banks, 80 yrs., Gallinger Hospl.
William N. Lomax, 55 yrs., 24 Shephard rd. ne.
Rosie A. Jenkins, 37 yrs., 3 Burns rowe ne.
William Edmondson, 34 yrs., 251 Warren st. ne.
Infant of Charles and Thelma Settlers, 8 days, 75 P st. nw.

MARINE STAYS ON JOB

Lieut. William E. Combs, motor transport officer of the Twentieth Marines, the local unit of the Marine Corps Reserve, who has been detained in the same capacity with the Nineteenth Marines from Philadelphia, New York City and Newark, N. J., now in training at Quantico, Va.

DR. W. M. DAVIDSON DIES IN PITTSBURGH

Was Former Superintendent of Schools in Capital and Noted Author.

RITES SET TOMORROW

Dr William Mehard Davidson, educator, editor, author, lecturer and former superintendent of the District of Columbia public schools, died early yesterday at Pittsburgh, Pa. At the time of his death Dr. Davidson was superintendent of Pittsburgh's public schools. He was 67 years old.

Dr. Davidson was superintendent of the Washington public schools from 1911 to 1914, during twhich time he made many friends in the city.

Forty years of his life were spent in teaching and education. He was a member of the Cosmos Club of Washington, the Phi Delta Kappa fraternity, author of a History of the United States, and the chairman of the legislative commission of the National Educational Association.

Dr. Davidson's funeral will be held Tuesday at 2:30 o'clock at the Point Breeze Church, Pittsburgh.

J. W. Crabtree, secretary of the National Educational Association, said yesterday that in the death of Dr. Davidson the country had lost one of its best loved and most successful educators.

Present of Piano Thrills Children

Gift of Merchant Arrives at Tuberculosis Group's Health Camp.

Children at the health camp maintained by the Washington Tuberculosis Association at Fourteenth and Upshur streets were making plenty of whoopee yesterday, following receipt of a piano donated by a local dealer.

The campers were entertained again yesterday by members of Boy Scout Troop No. 12, who gave demonstrations of first aid and scout lore. Friday evening Augustin Ahlevas, Spanish tenor, gave a recital; while Thursday a group of ten honor children were taken in automobiles to visit Camp Pleasant.

Arrival of an unexpectedly large number of babies in the third contingent of campers at Camp Goodwill in Rock Creek Park brought some anxious moments to Miss Rachel Haviland, superintendent, until sufficient cribs could be located, but some diligent prospecting met the need promptly.

Capt. Harry Englosh, athletic counsellor at the camp, reports that he has two strong baseball teams among the present campers, and that all of his players have been outfitted with baseball shirts by a local sporting goods dealer.

Emerging From Coma, Man Battles Police

Revived after he was found unconscious at Pennsylvania avenue and Twelfth street northwest early last night, a man giving his name as Edward J. Herald, 26 years old, of O street near Ninth street northwest, upon gaining consciousness battled eight members of the Fire Rescue Squad before he was subdued and removed to Emergency Hospital.

He was admitted for an unusually deep cut to the bone on his right ankle, which he suffered in an undetermined manner. First Precinct police and hospital attendants said Herald admitted to having been drinking liquor before boarding an interurban car at Lyon Park, Va., but that he lost consciousness upon alighting from the car at the corner where he was found.

DR. LOUIS MACKALL, 63, DEAD AT HOME

Well-Known Physician Had Practiced 40 Years in Georgetown.

ILL ONLY SHORT TIME

Dr. Louis Mackall, prominent physician of Georgetown, died last night at his home at 3034 O street northwest at the age of 63. He had not been ill for long, though he had not been in the best of health for several years. No funeral arrangements have been made.

For 40 years Dr. Mackall had practiced medicine in Georgetown, since he graduated from the old George Washington University Medical School. His practice included nearly all the older families of Georgetown, to whom he was known socially as well as professionally. He was long a moving spirit in the Georgetown assemblies.

Dr. Mackall is survived by his widow, who was Miss Lucy H. Matthews, and five children. They are Charles, Louis, jr., Emily, Margaret and Lucy. He was the son of a Dr. Mackall, who also practiced in Georgetown for many years before the cloak descended upon his son.

He was a member of the Board of Trade, the Chevy Chase Club, the Cosmos Club and other professional and scientific bodies.

Alleged Burglar Put in Gallinger

Man Is Severely Cut While Trying to Break Into House, Say Police.

Attempting to break in a rear window at the home of Adolph Kahn, Ellicott street near Thirty-first street northwest, early yesterday afternoon, a would-be burglar was severely injured when his right wrist was cut by the broken glass.

Police say the man was Frank Poore, 25 years old, of Chapell lane near Forty-eighth street northwest, who was found near the Kahn home in a weakened condition from loss of blood. He was taken to Emergency Hospital and treated for lacerations of the right wrist. His condition was pronounced not serious, and he was transferred to Gallinger Hospital under police guard.

He was booked on a charge of investigation pending a further check of his activities by Fourteenth Precinct police.

Cathedral Sermon Eulogizes Wilson

Dr. Walter Lowrie Hails Former President as Rationalist.

In a sermon in the Bethlehem Chapel of Washington Cathedral yesterday, the Rev. Walter Lowrie, formerly rector of the American Church in Rome, Italy, paid high tribute to President Woodrow Wilson.

"When he was at the apogee of his fame he visited me in my rectory at Rome as he returned from visiting the Pope," said Dr. Lowrie. "This was obviously a political gesture; but it was none the less sincere on that account, for Woodrow Wilson was distinctively a Christian man and a Protestant.

"I can define him more precisely: He was a Christian rationalist. If no one hitherto has thought of classifying him in those terms, it is because the species he represented is almost totally extinct. To discover a shining example of it one must hark back to the age of Thomas Jefferson."

CAVALRY TRAINING CORPS TO RECEIVE PRAISE OF HOOVER

Men From Fort Myer Will Go in Army Trucks Today to White House.

FOURTH-YEAR GROUP WILL BE INTRODUCED

Son of Senator Frazier Is Among Fort Meade Boys to Win Honors.

President Hoover today will meet the Citizens' Cavalry Military Training Corps students who have been in camp at Fort Myer, Va.

The students will be transported to the White House in army trucks where they will form in squadron on the lawn. The President and his aid, Col. Campbell Hodges, will shake hands with all the fourth year students, and will also personally greet the regular officers and reserve officers who serve as instructors.

After the ceremony at the White House the students will attend the Fox Theater as guests of the management.

Willis T. Frazier, son of Senator Frazier, was one of the Washington men to excel in marksmanship at the reserve officers training camp at Fort Meade, Md. He qualified for the grade of "rifle expert," and will represent the Third Corps Area in national matches. Mr. Frazier lives at 6629 First street northwest.

Other Washington winners of rifle honors are: Frank A. Stutz, 413 Quincy street northwest; Joseph H. Gawler, 719 Nineteenth street northwest; Frederick H. Marshall, 4221 Seventh street northwest; Walter Bonnet, 22 Adams street northwest; Benjamin F. Cox, 6615 First street northwest, and William E. Roberts, 2334 R street southeast.

In a letter to Lieut. S. Gordon Smyth, engineer reserve, who is preparing the Citizens Military Training Corps annual for Fort Eustis, Va., Rear Admiral Byrd sent best wishes and greetings to the students in the Third Corps Area.

Man Who Parked Car Dead; Police Seeking It

Police yesterday were asked to look for the automobile of Melvin H. Holland, 613 C street southeast, who died in a doctor's office after parking the car. Holland left his home in the car to go to the office of Dr. Frank Jones, at 717 Florida avenue northwest. While in the office, he dropped dead, and no one knows where he left the car.

The brother of the dead man, Raymond Holland, of 124 Sixteenth street southeast, requested the police to make the search.

Registration War Seen in Maryland

G. O. P. Chiefs to Suggest Original Dates Be Kept; Two to Be Added.

A rupture in the harmony between Maryland Democrats and Republicans on the subject of changing the dates of registration to avoid conflict with Jewish religious holidays was discovered yesterday.

At present, there are four days for registrations, September 23 and 24 and October 7 and 8. At first the two parties were in accord on the suggestion that the dates be changed to September 16 and 17, and October 9 and 16. Yesterday, however, it was learned that Senator Phillips Lee Goldsborough and Galen L. Tait, chairman of the Republican state central committee, would suggest to the extraordinary session of the legislature that the regular days be left unchanged and that two more days be added for the benefit of Jewish voters.

The extra session of the legislature has been called to meet on July 29 to consider the change. Before the session was called, according to Gov. Ritchie, he obtained a statement from Republican leaders to the effect that they were satisfied with the provision of four new days. A few days ago, however, in a circular letter to members of the Republican State central committee, Mr. Tait referred to the four new days as "an other part of Gov. Ritchie's unfair election laws."

About 500 voters in nearby Maryland will be affected by the change, and a certain percentage of the voters of Baltimore. The two days in September come during the Jewish New Year holidays and the October days interfere with the first two days of the Tabernacles.

Mt. Alto Hospital Veterans Get Ride

Mrs. Laura V. Dann and Daughter in Charge of Bus Trip.

Two bus loads of veterans from Mount Alto Hospital were given a ride around the city yesterday by a group of friends headed by Mrs. Laura V. Dann, her daughter, Miss Lillian Dann, and associates.

The bus ride was taken around Rock Creek Park and to other cool spots in the city.

Miss Agnes Brophy and Earle Gregory, Red Cross workers at Mount Alto Hospital, accompanied the party on its tour. Many of the veterans were from other cities and anxious to see as much of Washington as possible.

Thief Steals 13 Quilts.

Washington's most foolish thief broke into the house at 1528 O street northwest, and stole thirteen quilts, acording to a report made to police yesterday. Mrs. Charlotte McNitt, of 2115 Pennsylvania avenue, owner of the O street address, made the report. Even in hot weather, according to Mrs. McNitt, the quilts are worth $17.

Thieves Get $25 at Little Tavern.

Entering the Little Tavern, at 814 E street northwest, thieves stole $25, Robert T. McFadden, manager, reported to police yesterday. Access was gained by the use of a duplicate key, it was said.

FIRE RECORD.

3:50 p. m.—1503 Rosedale street northeast; shed.
4:12 p. m.—2020 F street northwest; front room.
4:50 p. m.—New Jersey avenue and K street northwest; false alarm.
7:46 p. m.—Front of 2839 Mills avenue northeast; auto.
8:51 p. m.—Nichols avenue and Pomeroy street southeast; auto.

ONE SHOT IN KNEE, TRIO IS ARRESTED IN ROW ON STREET

White Man Is Charged With Assault When Foes Tell Story.

TWO PERSONS HELD ON DISORDERLY CHARGE

Police Are Told Fight Began When Man Was Cursed Near Poolroom.

A fight between white and colored strollers on Fourteenth street near Corcoran northwest last night resulted in the shooting of a colored man in the knee and the arrest of three other persons. The injuries of James Desame, colored, 22 years old, of 1616 Fourteenth street, the wounded man, are said to be not serious.

Harry Brown, 30 years old, of Pennsylvania avenue near Ninth street northwest, was charged with assault with a dangerous weapon. He denied the charge, though the wounded man and two other colored men identified him as firing the single shot.

The others arrested are Luther McCall, colored, 23 years old, of P street near Eleventh street northwest, and his brother, Boyd, 19 years old, of the same address.

The fight is said to have started when one of the colored men cursed Brown. Brown, it is said, went into a poolroom on the corner and came out with the gun and two other white men. It was during the ensuing melee that Desame was shot. He was taken to Freedman's Hospital. The McCall brothers put up collateral on charges of being disorderly.

Lieut. J. T. Wittstatt and Privates C. S. Dwyer and E. L. Baker, all of the Second Precinct, made the arrests.

Air Travel Safest, Figures Indicate

San Diego Station Compares Auto, Motorcycle and Plane Accidents.

Transportation by air is safer than by automobile or motorcycle at the Naval Air Station, San Diego, Calif., according to statistics recently compiled there.

Over a period of sixteen months the record of statistics of personnel on duty at the station shows 21 automobile accidents and 16 motorcycle smashes, while only 2 airplane crashes occurred. The number of "sick" days of personnel caused by automobile accidents was 319, for motorcycle smashups, 420; while only 19 days were spent in the hospital by persons injured in airplane accidents.

During the sixteen months 1 death occurred from an automobile wreck and 1 from flying.

Forest Fire Rages Near Leonardtown

Damage of $10,000 Caused as Flames Destroy Wood at Mill.

Special to The Washington Post.

Leonardtown, Md., July 27.—A forest fire, raging throughout the day and unchecked as it swept onward toward a large swamp, caused damage of more than $10,000 and an unestimated loss to timber over a tract of more than 450 acres along the Mochuntosh road about 3 miles northwest of Leonardtown.

The damage was caused principally to approximately 900 cords of pulpwood stored near a mill, and about 2,000 railroad ties. The mill, valued at more than $6,000, lay in the path of the fire, which at a late hour tonight was heading in the direction of a swamp.

Chief Roland Duke, of the Leonardtown Volunteer Fire Department and forest warden, called into service twenty volunteer firemen and 50 other persons living in this section.

FILM TIME TABLES

Feature pictures are presented on the following schedules at the theaters named:

Metropolitan—"Holiday," at 11:25 a. m., 1:25, 3:30, 5:30, 7:30 and 9:30 p. m.

Columbia—"Raffles," at 11:15 a. m., 1:15, 3:20, 5:25, 7:35 and 9:45 p. m.

Fox—"Wild Company," at 11:50 a. m., 1:56, 4:02, 5:43, 7:53 and 9:59 p. m. Stage show at 1:24, 3:30, 7:21 and 9:27 p. m.

R-K-O-Keith's — "Once a Gentleman," at 11:30 a. m., 1:32, 3:34, 5:31, 7:33 and 9:35 p. m.

Palace—"The Sap From Syracuse," at 12 m., 2:20, 4:50, 7:30 and 9:50 p. m. Stage show at 1:40, 4:05, 6:50 and 9:10 p. m.

Earle—"Top Speed," at 11:40 a. m., 1:40, 3:40, 5:35, 7:40 and 9:42 p. m.

Tivoli—"The Big House," at 2, 3:50, 5:45, 7:35 and 9:30 p. m.

Ambassador—"Holiday," at 6:15, 8 and 9:50 p. m.

Popular Excursion
VIA SOUTHERN RAILWAY
Washington, D. C. and Alexandria, Va.
TO — Round Trip.
Charlottesville, Va. $3.00
Culpeper, Va. ... $2.00
Danville, Va. $5.00
Lynchburg, Va. ... $4.00
Orange, Va. $2.50
SATURDAY, AUGUST 2nd, 1930
Tickets will be honored on Train No. 31, or section thereof, leaving Washington (Union Station), 6:40 P. M., Alexandria, Va., 6:57 P. M., August 2.
Returning, tickets good on all regular trains EXCEPT CRESCENT LIMITED, up to train No. 36, leaving above points Sunday, August 3.
Similar excursions will be operated August 30, September 20 and October 11.
LAST BACK HOME EXCURSION OCTOBER 4, 1930.
Tickets and information at City Ticket Office, Southern Railway, McPherson Sanare, Union Station, also Union Station, Alexandria, Va.

Dr. Yarnall Dwells On 'Saint' in Sermon

Tells of Misconceptions of Term Which Have Sprung Up.

Dr. Francis Yarnall, vicar of the Epiphany Chapel, in his sermon to his congregation yesterday discussed the thought, "Called to be Saints." In part, he spoke as follows:

The great Apostle to the Gentiles writes to his Christian converts in Rome and Corinth and salutes them as those who were "called to be saints." Supposing that some one should salute you in the same way, or that on the morrow the postman should stop at your door with a letter addressed to Mrs. Saint—or Mr. Saint!. What would you do?

You would smile a faint, sad sarcastic smile and tell the letter carrier that he had the wrong name and number. And if he insisted on delivery, you would grow indignant, and tell him that "whatever you might be, you certainly were no saint."

Conceptions Are Varied.

Well, would you be right? Let us reflect that the word "saint" is unfortunately one of those words around which there can spring up many misconceptions. Take for example, two extreme ideas. To the mind of some, when we prefix the title "saint," we thereby remove the individual at once far beyond the ordinary human sphere with the example necessarily lost to humanity and the reward far beyond the reach of attainment by ordinary mortals. "They are out of our class," we say, "and therefore their lessons are not for our grade."

Then there is the opposite view which gives rise to the sneer and employs the word "saint" only in the deepest sarcasm. "Oh, he is a saint," says one man of another, and thereby he heaps upon him his heaviest condemnation. In speaking of just such misuse of the word arising from misconception, Phillips Brooks once said, "Saints, as we too often think of them, are feeble, nerveless creatures, silly and effeminate—the mere soft padding of the universe."

In Neither Class.

Do you think that is what St. Paul meant when he told his converts at Rome and at Corinth that they were "called to be saints?" Or, on the other hand, that they were thenceforth to be removed from their fellow creatures as heaven is from earth? Hardly.

The conditions which existed there in those great heathen cities were such that men and women who embraced Christianity and answered God's call to be saints by the very nature of those existing conditions could not be reckoned in either of those extreme classes we have mentioned. Christianity then was a life, not merely a name—a life that daily went hand in hand with a consequent and cruel death. For them, to live was Christ, to die was gain. No, "feeble, nerveless, silly, soft creatures" were scarcely the stuff out of which saints were made. Nor is it today, even if some seem to get by with it.

Strange how persistent this kind of thought has been though, overlapping our present-day and generation. Even our cool, clear former President seems to have shared this view to some extent.

Writing recently in one of his interesting and informal talks, Mr. Coolidge says: "This world is made up of all kinds of people. Some are good, some are better, some make it necessary for the Government to take charge of them. But it is a very hasty and ill-considered judgment to conclude that there is more bad than good in any one. We are all a combination of both elements.

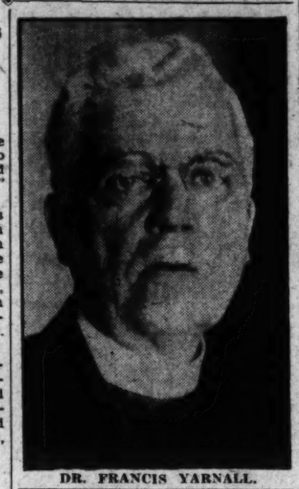

DR. FRANCIS YARNALL.

While we ought not to approve of the evil in ourselves or others, if we should attempt to have no association with any but saints we should find ourselves very lonely."

There it is again—the saint is an extraneous creature, not a fellow human being. Mr. Coolidge should read the early fathers of the church. One of them has said, in commenting upon the Christian calling, "They were not called because they were saints, but saints because they were called." Saints in the making, saints in the rough, if you please. But the stuff is there or God wouldn't try to mold it after His plan and in accordance with His purpose. Take the case of those who were called to be soldiers in the World War. A pretty hopeless-looking lot many of them were, but they answered the call, and, after intensive training, proved that they had the stuff of which soldiers were made.

"In Tune with Infinite."

That silent "Tomb of the Unknown Soldier" out yonder overlooking the Arlington Cemetery bears witness that he is now a known soldier before whom the world bows in reverence. And yet, how he would have laughed at the idea while living. You see, it is the training that counts. And if you and I didn't sidestep the things pertaining to our most holy religion, we would "make our calling and election sure" (2 S. Peter 1:10), and become worthy aids and associates of the glorious company of the Apostles, the goodly fellowship of the prophets, the noble army of martyrs, the holy church throughout the world.

Let us take this call to be saints sanely anad seriously there. You have the responsive chords, God-given and adjusted. Here is a witness to this truth, that in the unusual heat of the midsummer night, you come in response to a high and holy calling to woship the Infinite. And here, leading us in this worship, are friends from various Christian bodies, but insistently one in their devotion to that high and holy aid which as Luther truly said, "stands nearest to divinity," and as Carlyle said, "Music is a kind of inarticulate, unfathomable speech, which leads us to the edge of the infinite and lets us for moments gaze into it."

And it would surprise us all if we but knew how close it brings us to being "in tune with the infinite" in response to the "call to be saints."

MARYLAND YOUTH SAVED FROM DEATH IN POTOMAC RIVER

Bruce Carr, of Rockville, Goes to Aid of Diver in Trouble.

SEPARATED FROM AUTO INNER TUBE BY PLUNGE

Tragedy Is Averted as Group Bathes Off Shore at Seneca.

An inexperienced swimmer, slipping out of an air-filled automobile inner tube during a dive, was saved from drowning late yesterday afternoon in the Potomac River on the Virginia side opposite Seneca, Md.

He was Llewelyn Davis, 22-year-old son of Mr. and Mrs. Edward Davis, of Barnesville, Md., who was rescued in dramatic fashion by Bruce Carr, 22 years old, son of Mrs. Bruce Carr, of Rockville, Md., and who is said to be a Government employe in Washington.

The near-drowning occurred in sight of a throng of bathers, who had sought relief from the excessive heat in the waters off Seneca, many of whom viewed the rescue from the Maryland side.

Davis, described as inept in the water, after near-shore bathing attempted to make a dive from a slight elevation with an inner tube as a life preserver. Striking the water, he was jerked free of the tubing.

Davis came to the top a moment later, floundered helplessly and shouted for help as he choked for breath. He struggled frantically to keep afloat as he came to the surface a second time and his head was bobbing in the water a third time when Carr, sensing the peril of the man, went to his aid.

He reached Davis' side as the man was losing consciousness and succeeded with difficulty in striking out for shore as several small boats proceeded hurriedly to lend assistance.

Exhausted from his experience, but announced out of danger, Davis received brief medical aid and was removed to his home.

Policeman Nabs Two As Bottle Is Smashed

Trail of two men observed alighting with a "suspicious looking bundle" from an automobile parked at Twelfth street and New York avenue northwest yesterday afternoon led First Precinct Policeman A. B. Clark to arrest both when one of the pair was reported to have smashed the bundle, allegedly containing liquor contents, on the sidewalk.

Gilbert A. Hudson, 24 years old, of N street near Four-and-One-half street southwest, was charged with breaking glass in the street. Frank A. Williams, 39 years old, of Q street near Sixteenth street northwest, listed as the driver of the machine, was charged with failure to show an automobile permit, and a registration card and with operating a car with dead tags. He was released on $37 bond.

Arctic Tern Called Holder Of Mark as Distance Flier

The Arctic tern has the record, according to scientists, for long-distance flights. She breeds at the North Pole and winters at the South Pole.

Frederick C. Lincoln, of the Biological Survey of the Department of Agriculture, says this bird is undoubtedly the champion "globe-trotter," and "daylight saver." Some individuals make an annual round trip of 22,000 miles.

"They also probably enjoy more hours of daylight than any other creature," Mr. Lincoln says. "Before they reach their breeding grounds in the Arctic the midnight sun has already appeared while during their sojourn in the Antarctic daylight is continuous."

An Arctic tern, banded as a chick on the coast of Labrador, was found about three months later near La Rochelle, France. Another fledgling, banded at the same point, was found on the beach at Margate, about 15 miles southwest of Port Shepstone, Natal, South Africa, about three months after being banded, during which time it had flown not less than 8,000 miles.

AMUSEMENTS

LOEW'S PALACE COMFORTABLY COOL
NOW PLAYING (A PARAMOUNT PICTURE)
JACK OAKIE
The chin and grin man in The SAP from SYRACUSE
ON THE STAGE
TED CLAIRE
AND
EVELYN WILSON
in a Capitol Theatre N. Y. Revue "CHEER UP"
FAREWELL WEEK
DICK LEIBERT
LOEW'S COLUMBIA
NOW PLAYING
RONALD COLMAN
in the title role in
RAFFLES
with
KAY FRANCIS
(A UNITED ARTISTS PICTURE)

R-K-O
KEITH'S
Season's Comedy Treat!
"ONCE A GENTLEMAN"
Edw. Everett Horton
Lois Wilson
Francis X. Bushman
Our New Cooling System Now in Operation
Always Comfortably Cool

FREE ADMISSION
GLEN ECHO
AMUSEMENT PARK
OFFERS FUN APLENTY FROM MORE THAN FIFTY FUN AND RECREATIONAL FEATURES

AMUSEMENTS AMUSEMENTS

"ROXY"
(S. L. Rothafel)
recently published in the New York City newspapers, over his signature, the following statement in reference to
"WILD COMPANY"
"Here is a picture that was meant to be a regular routine production—but it isn't. No sir! It turned out one of the outstanding pictures of recent months. Things happen that way in this field of ours.
"I want you to see it! Bring your sons and daughters, too. You'll thank me and they will too."
To which I most earnestly add my endorsement.
"Roxy" also paid glowing tribute to the stage portions of his program. I can wax equally enthusiastic over the program being offered at our own "Cathedral of the Motion Picture." The principal stage feature is Fanchon and Marco's "Manila Bound" idea with a distinctively atmospheric stage setting depicting the upper decks of a giant ocean liner. This setting is realistic to the 'steenth degree. "Roxy" would be proud of it. The various participating artists are introduced in a "Ship's Show," with which most of you are familiar, including George Givot, recently featured in Earl Carroll's "Sketch Book."
The week marks the farewell of Sam Jack Kaufman. One conspicuous trait in Sam Jack is that he has never tried to "sell" himself—rather does he "sell" the entire stage program. I am happy to say that he will be back soon.
Ron and Don, the youthful importations from the West, are convincing Washingtonians that there IS something new in organ music. Their offering this week is particularly novel.
Last, but by no means least, is the Fox Grand Orchestra of 35 solo musicians presided over by Leon Brusiloff. The overture this week is another compilation of request numbers—tuneful, novel and interesting.
You will enjoy every item on the program.
Sincerely,
Harold Meakin
FOX
F AT FOURTEENTH

WARNER BROS. THEATRES
WHERE IT'S ALWAYS COMFORTABLY COOL
13th Below F EARLE Phone Di 5080
The Clown Prince of Joy
JOE E. BROWN
With Laura Lee is Spreading Joy to Thousands in
"TOP SPEED"
A First National and Vitaphone Picture
5—Other Added Features—5
METROPOLITAN
A Subtle, Sophisticated Comedy-Drama Sparkling Clever Dialogue
"HOLIDAY"
With a Cast of Excellence Led By
ANN HARDING - MARY ASTOR - ROBERT AMES
VITAPHONE VARIETIES
STAR-UNIVERSAL NEWS
Graham McNamee, announcing